

1808

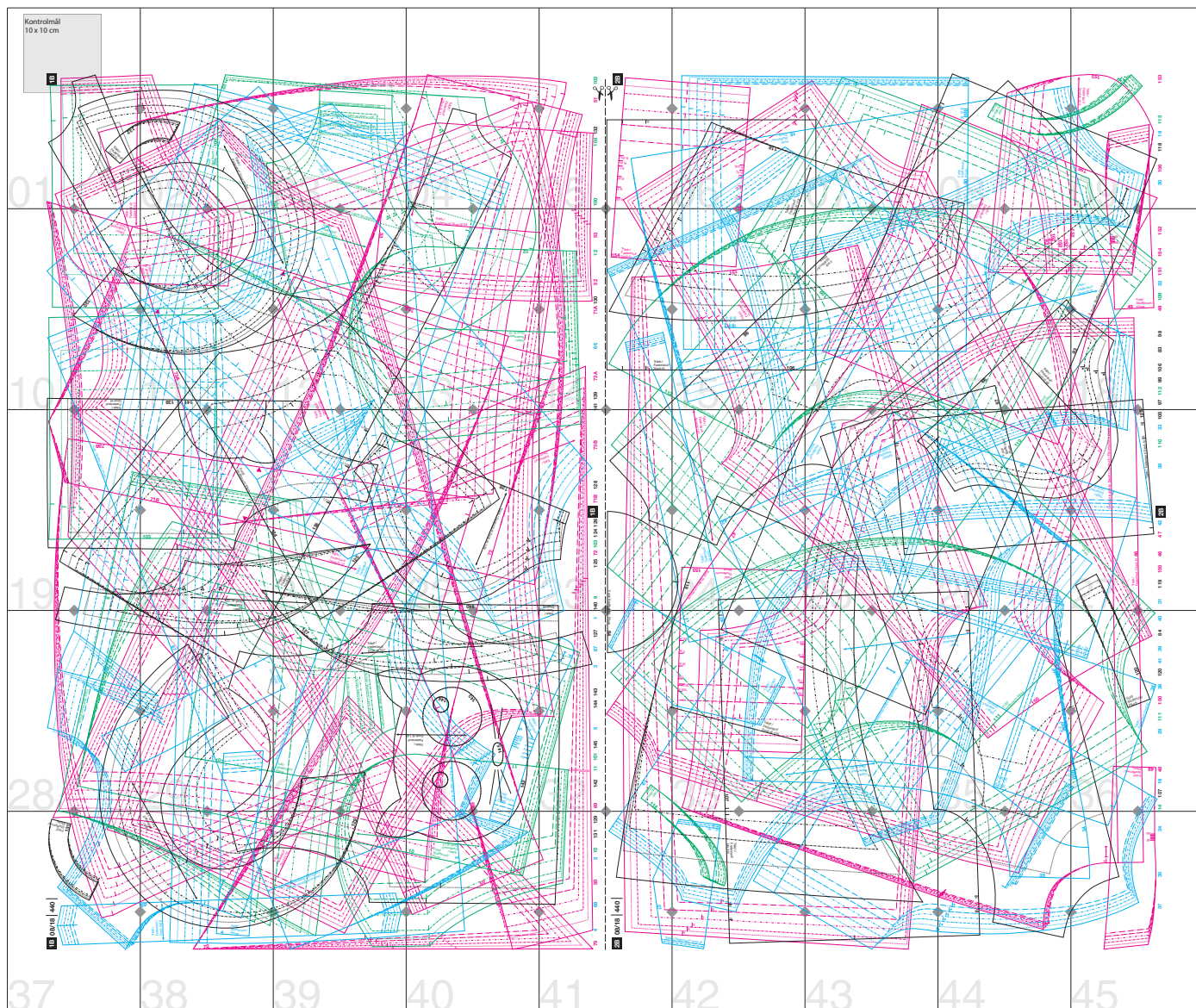

Kontrolmål  
10 x 10 cm

1B

Trådr./  
Fadenlauf/  
Droit-fil

132

lauf/  
1152

01

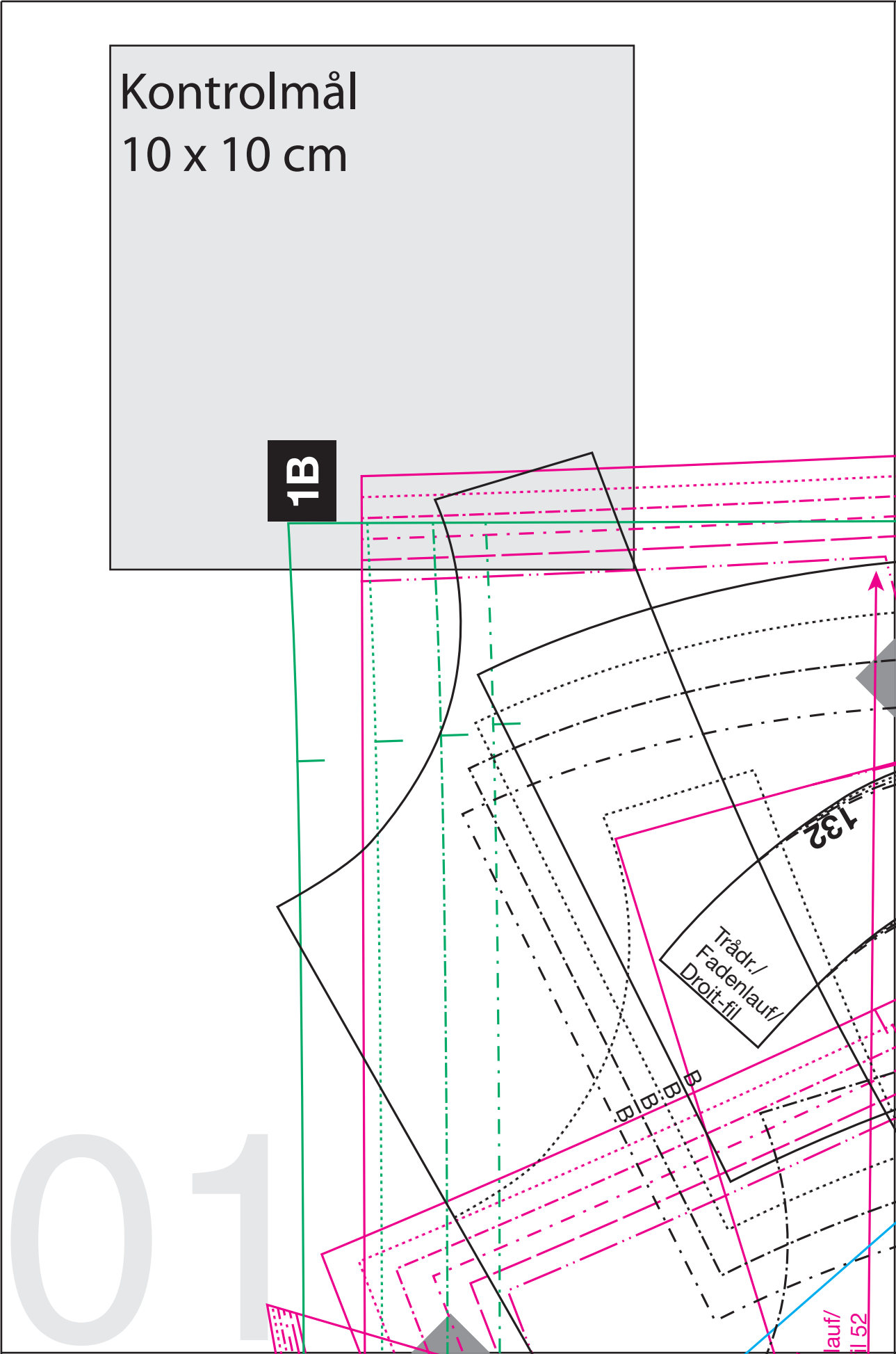

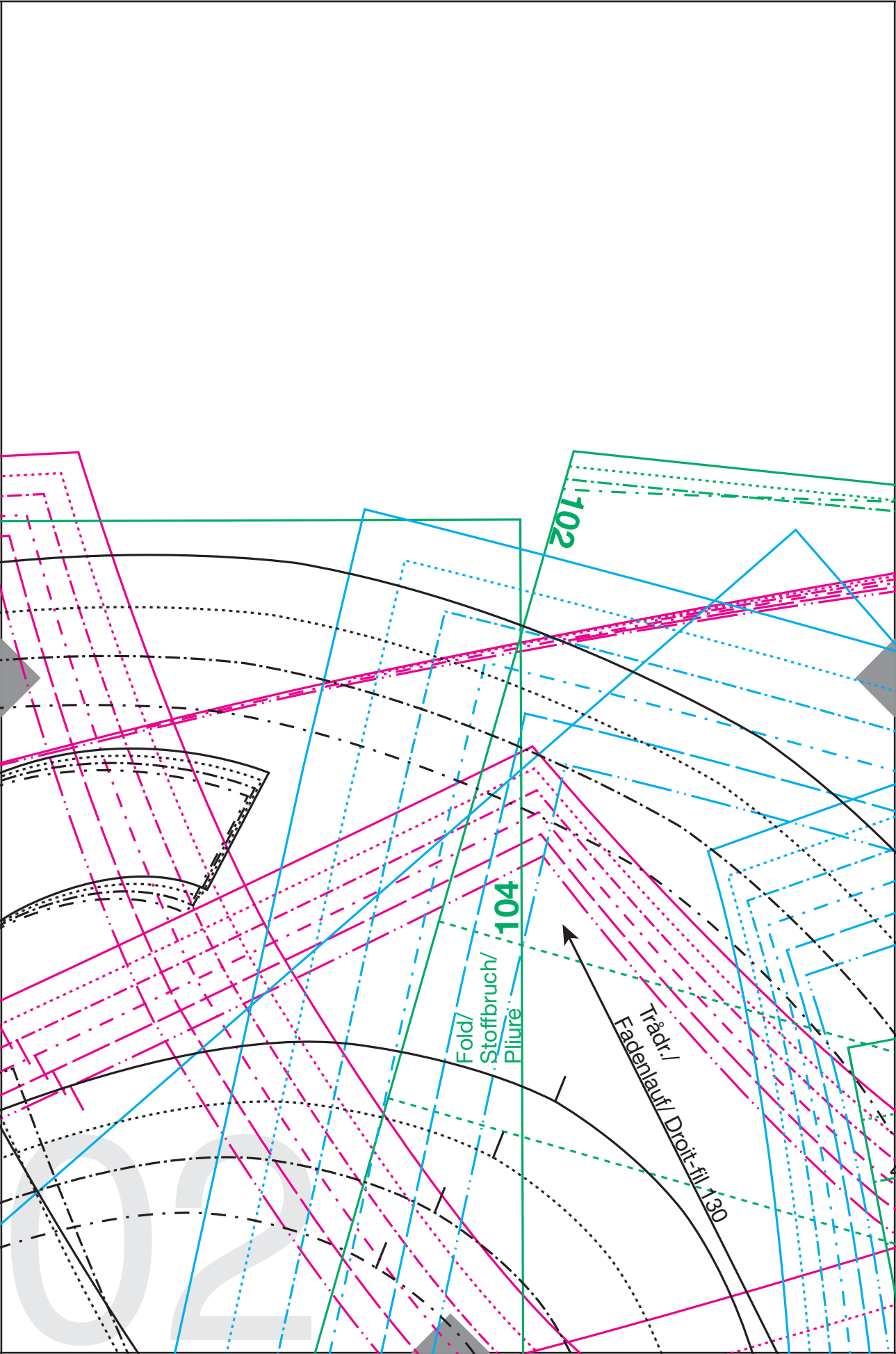

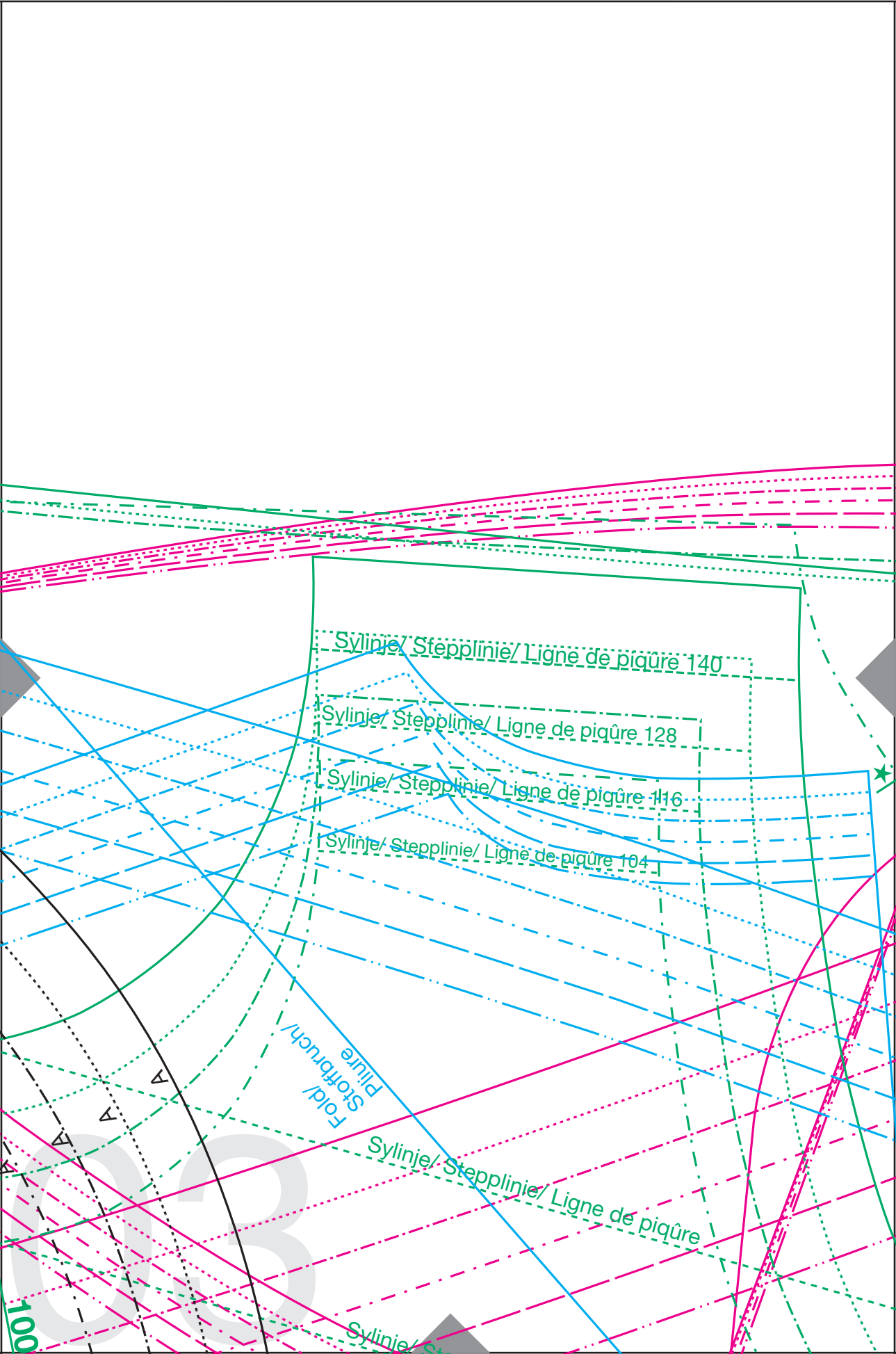

Sylinje/ Stepplinie/ Ligne de piqûre 140

Sylinje/ Stepplinie/ Ligne de piqûre 128

Sylinje/ Stepplinie/ Ligne de piqûre 116

Sylinje/ Stepplinie/ Ligne de piqûre 104

Föld/  
Stoffrucht/  
Pluire

Sylinje/ Stepplinie/ Ligne de piqûre

Sylinje/ et

100



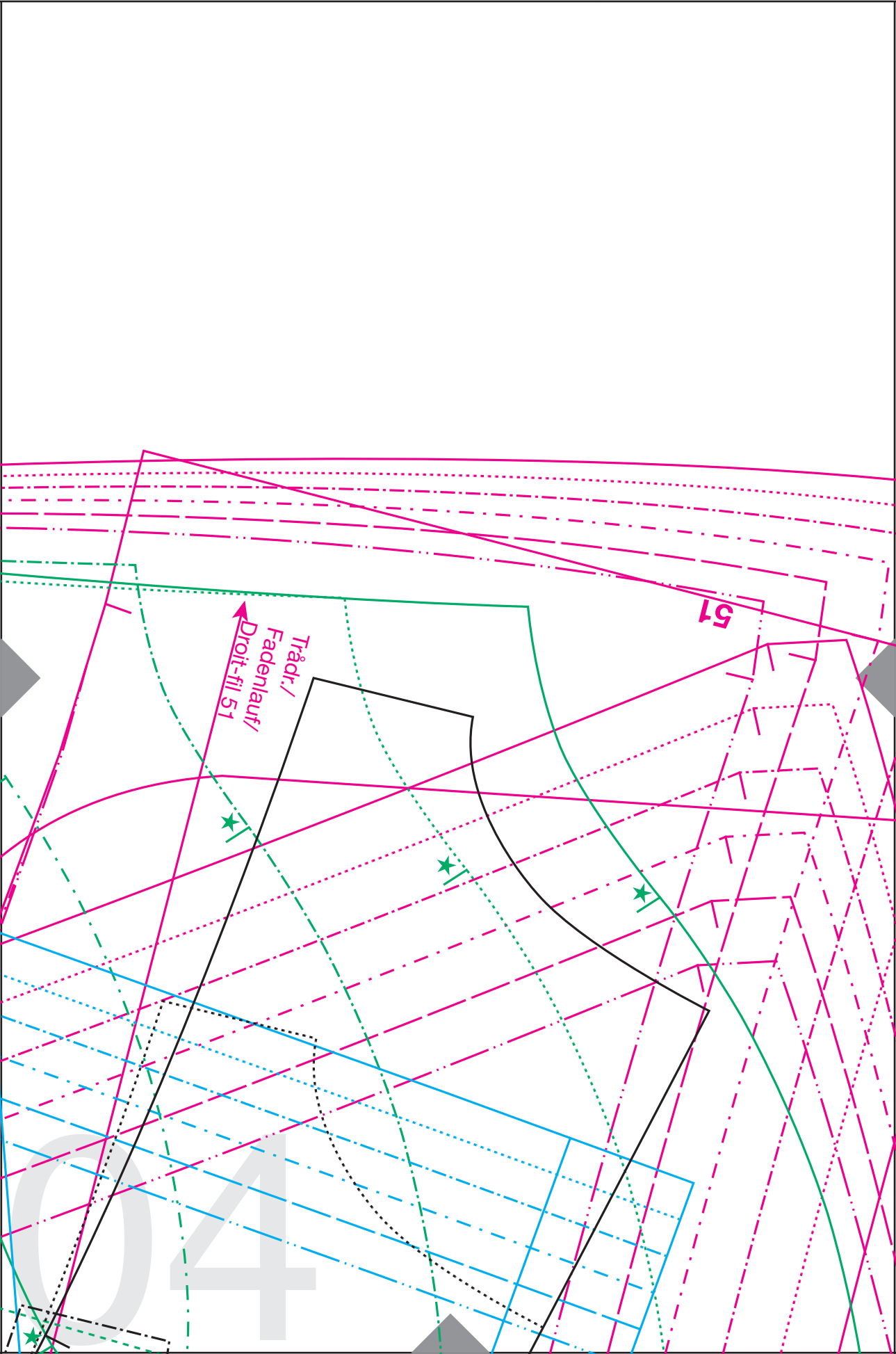

051

100

104 132

51

102



2B

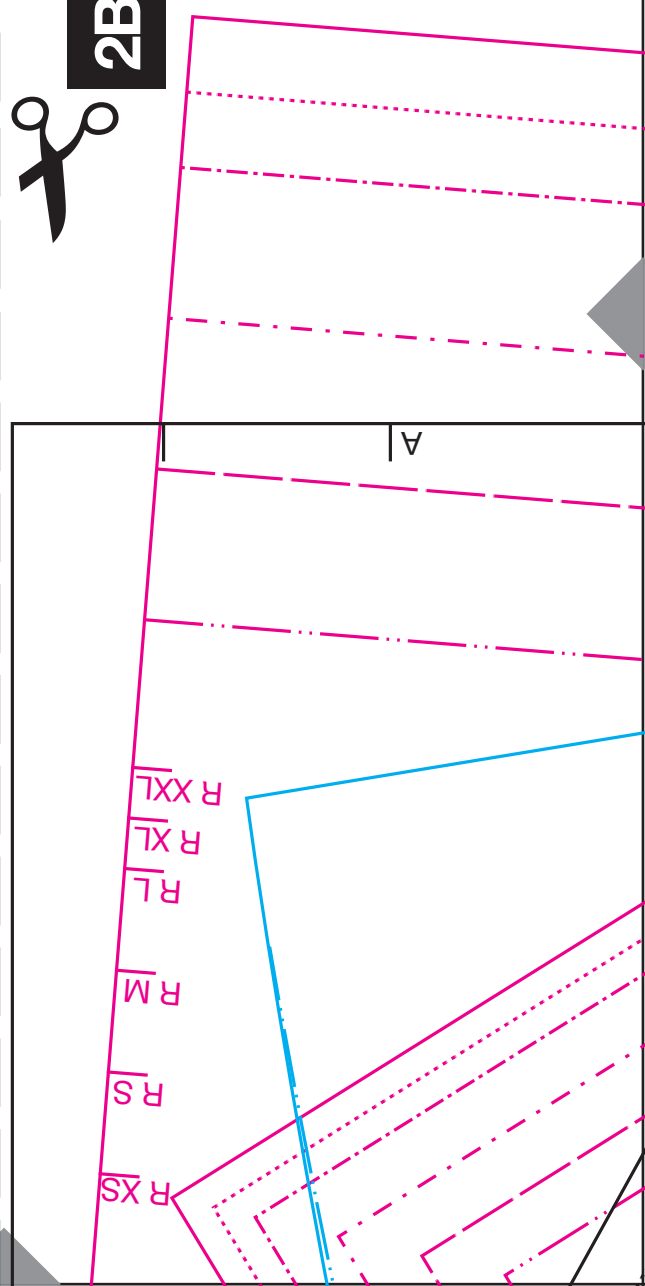

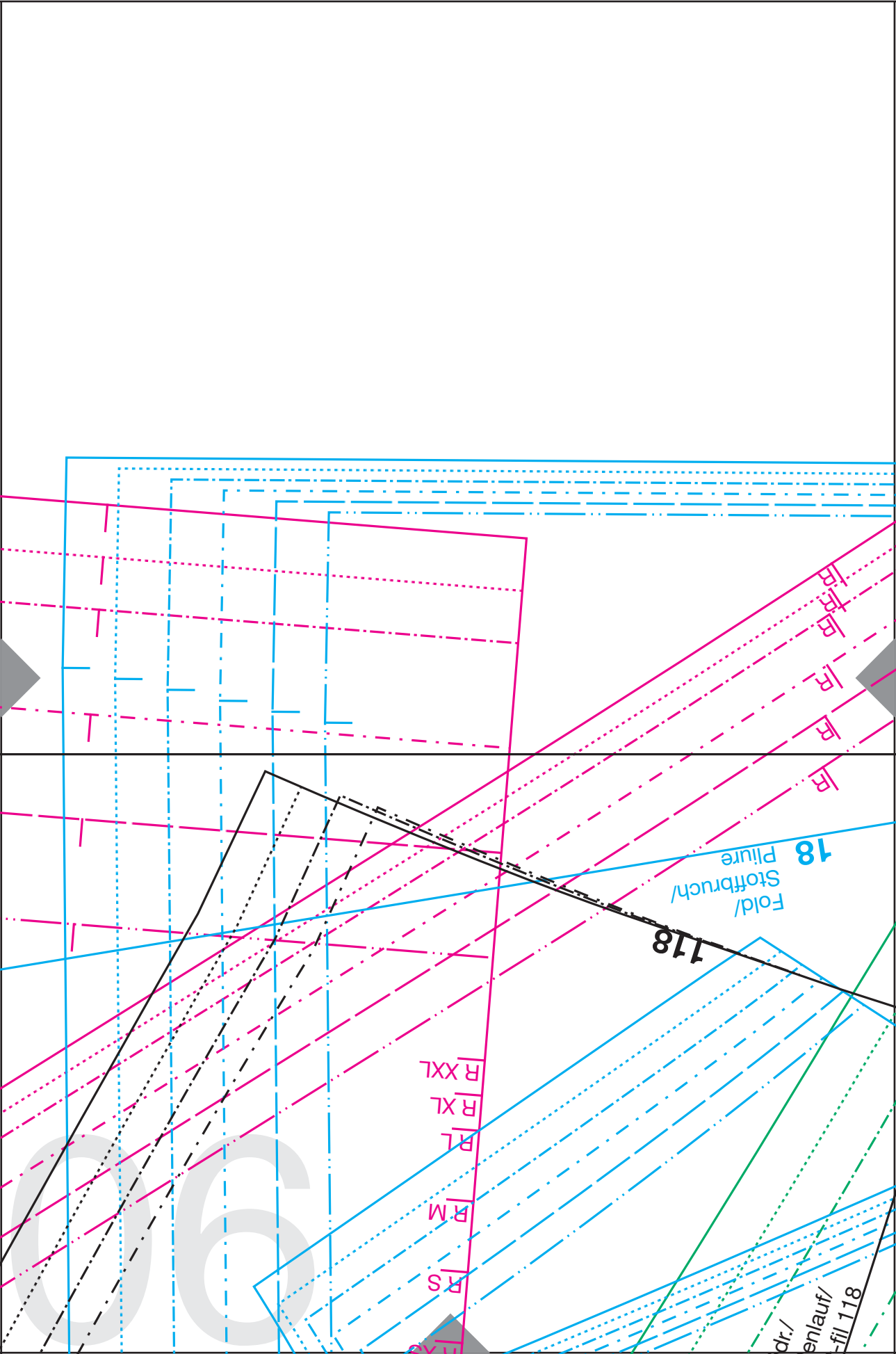

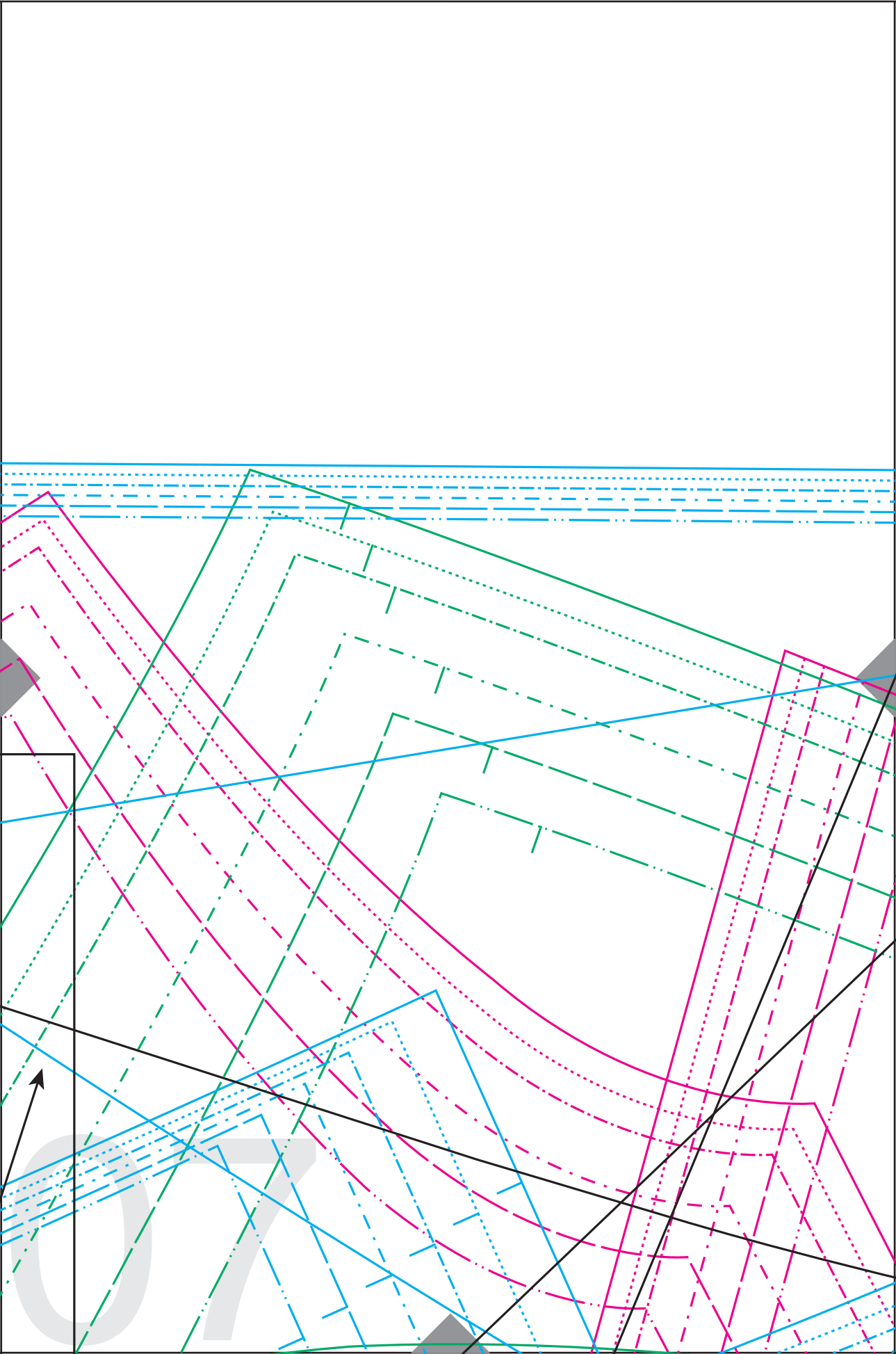



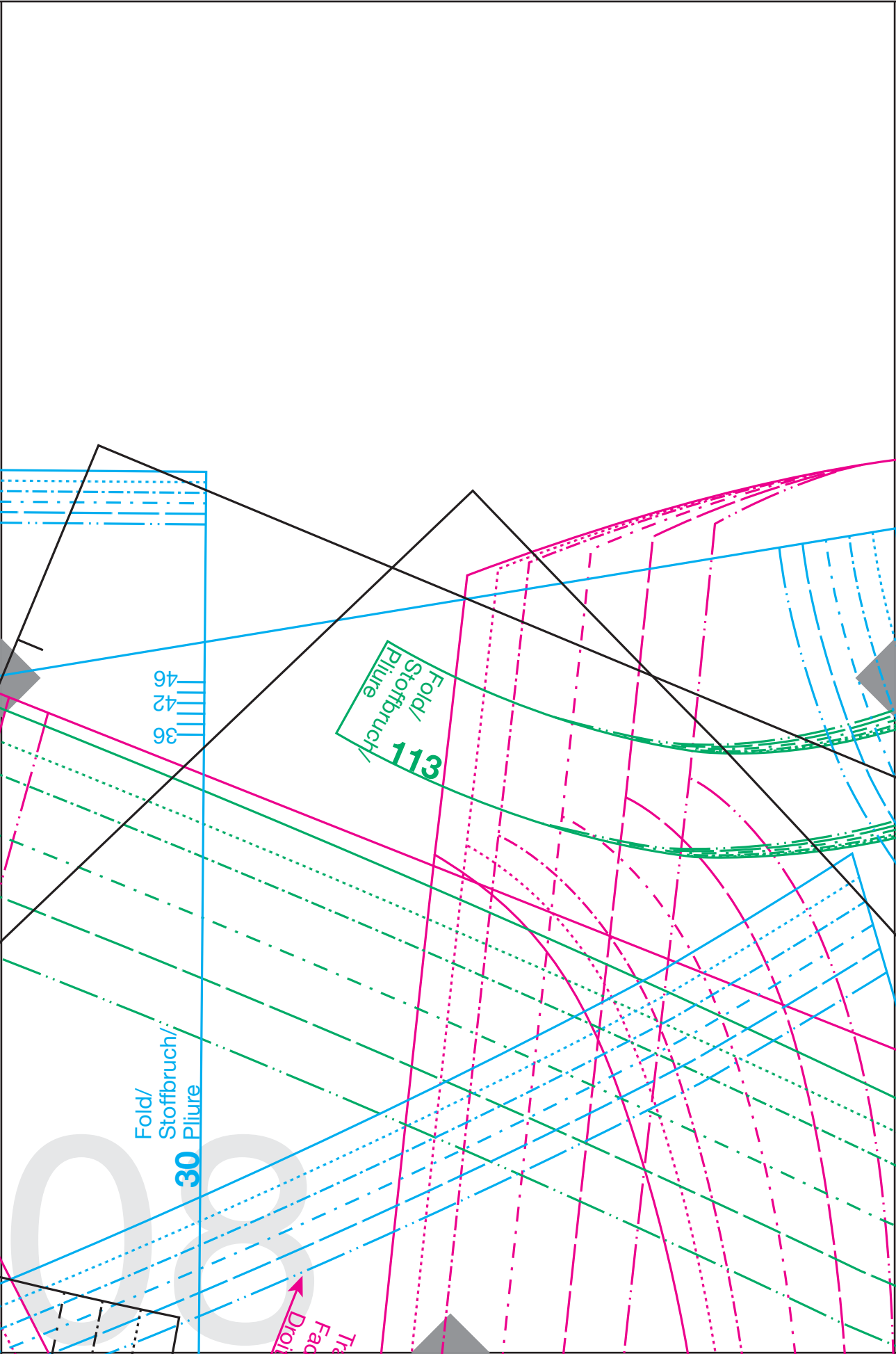

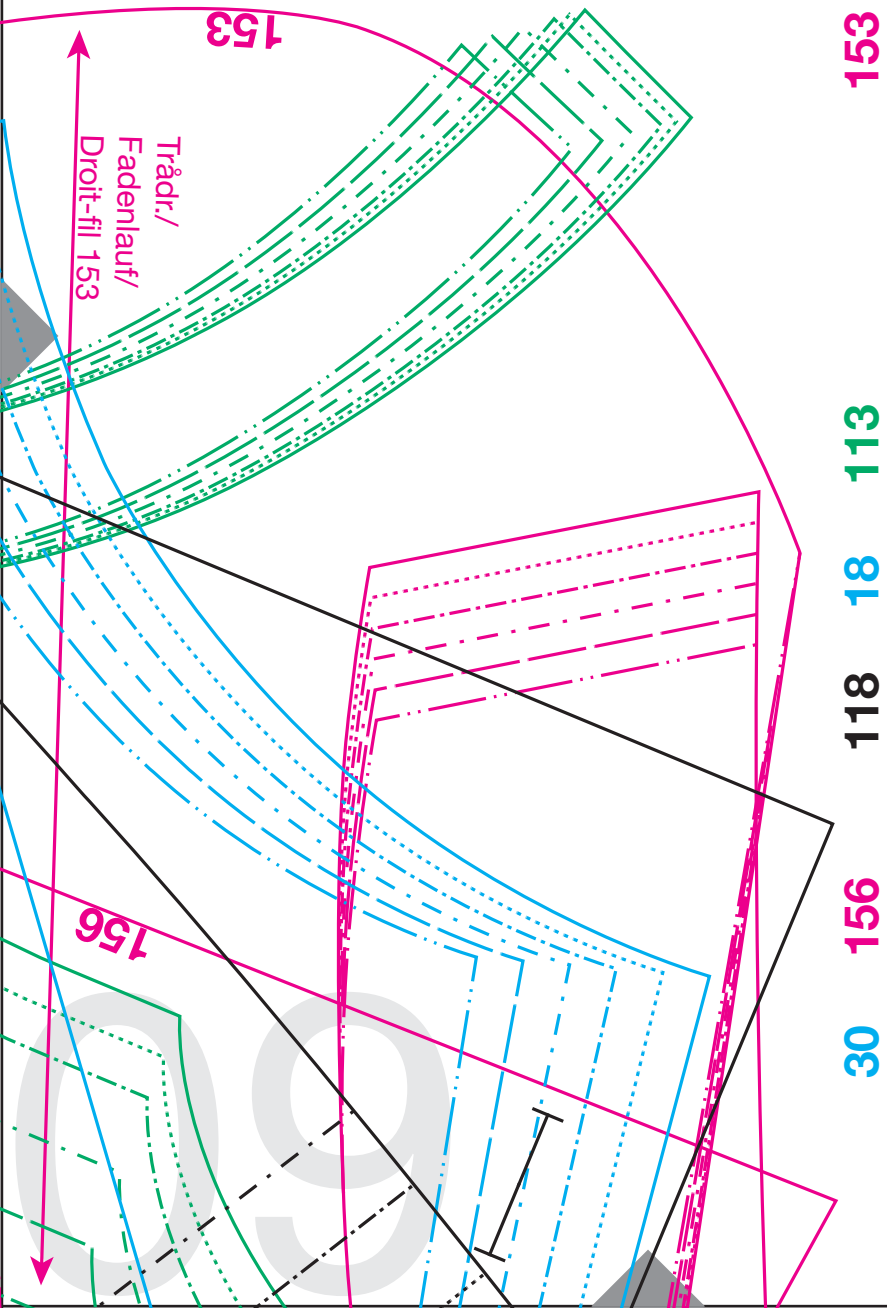

10

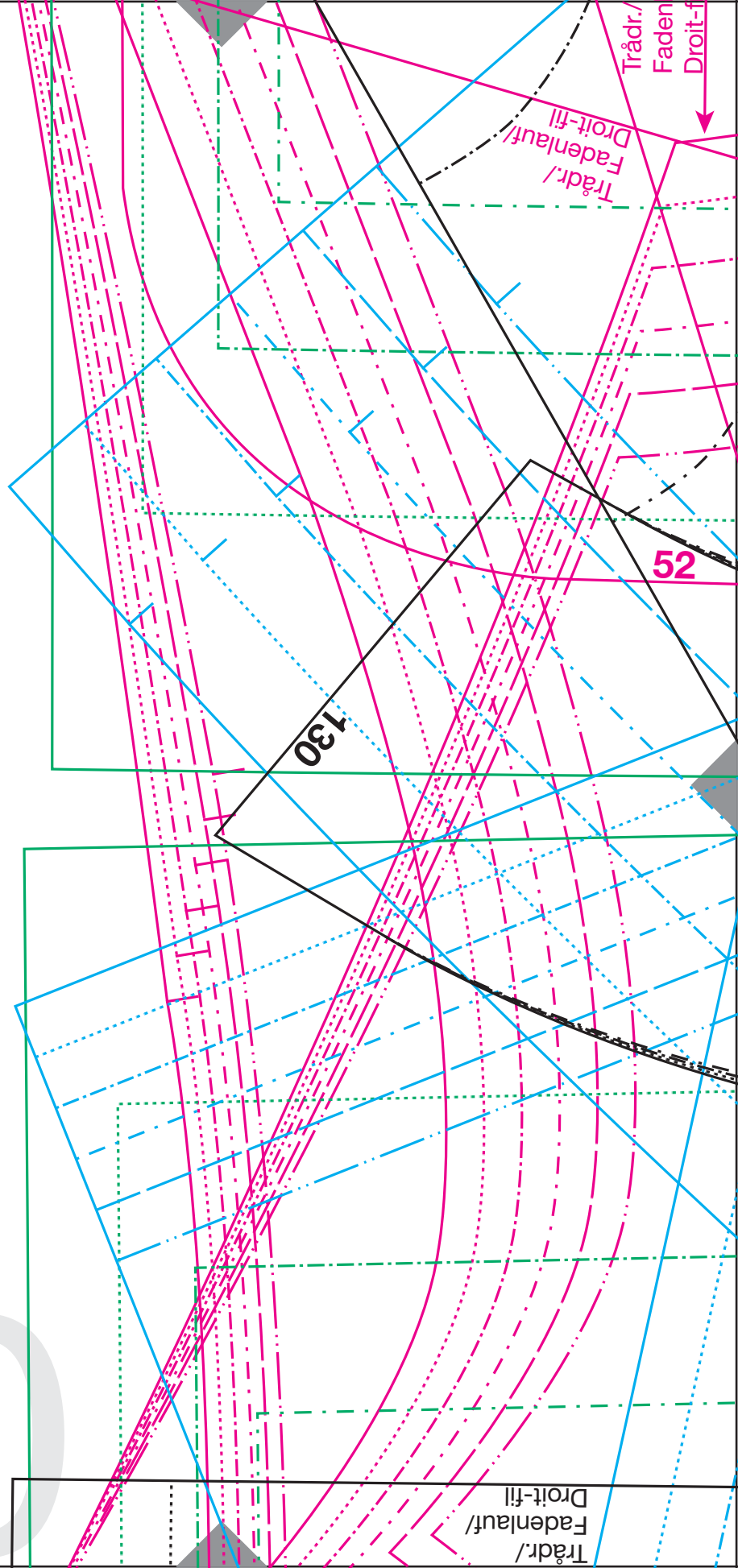

Trådr./  
Fadenlauf/  
Droit-fil

130

52

Trådr./  
Fadenlauf/  
Droit-fil

Trådr./  
Fadenlauf/  
Droit-fil

Trådr./  
Faden  
Droit-fil

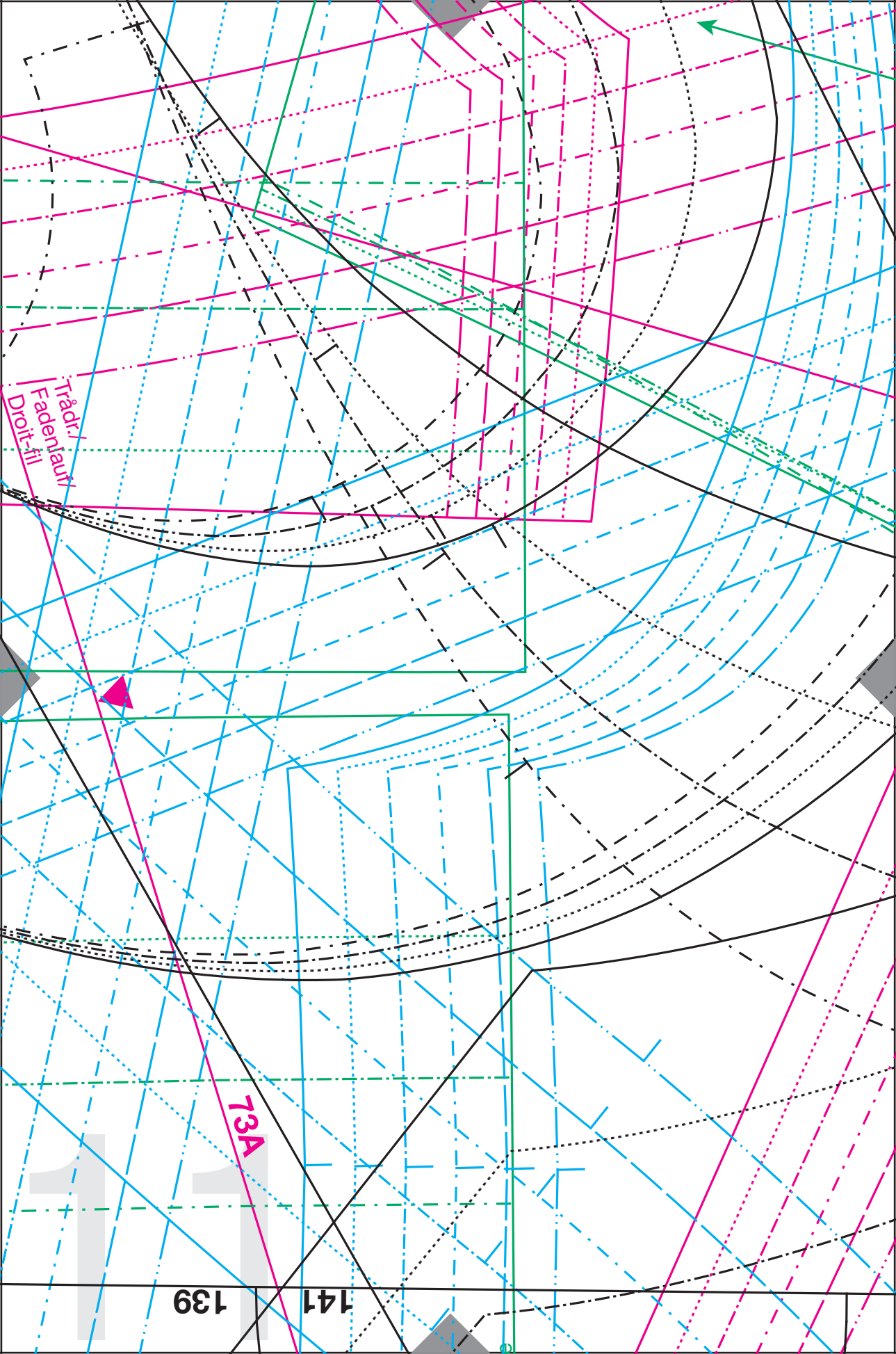

Trådri  
Fadenanvri  
Droit-fil

73A

139

141

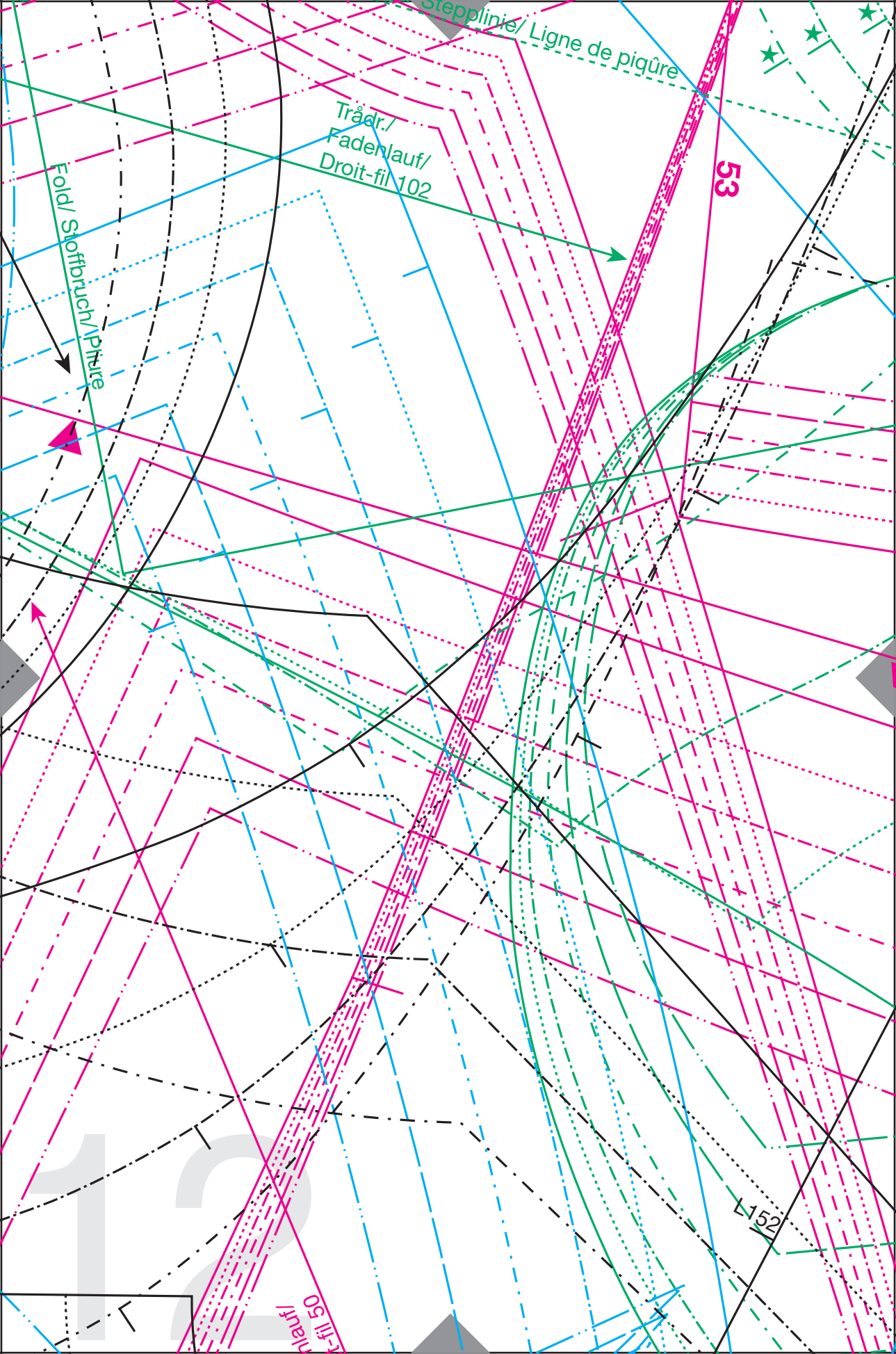

Trådr./  
Fadenlauf/ Droit-fil 53

12

Trådr./  
Fadenlauf/  
Droit-fil 12

66

71A

113

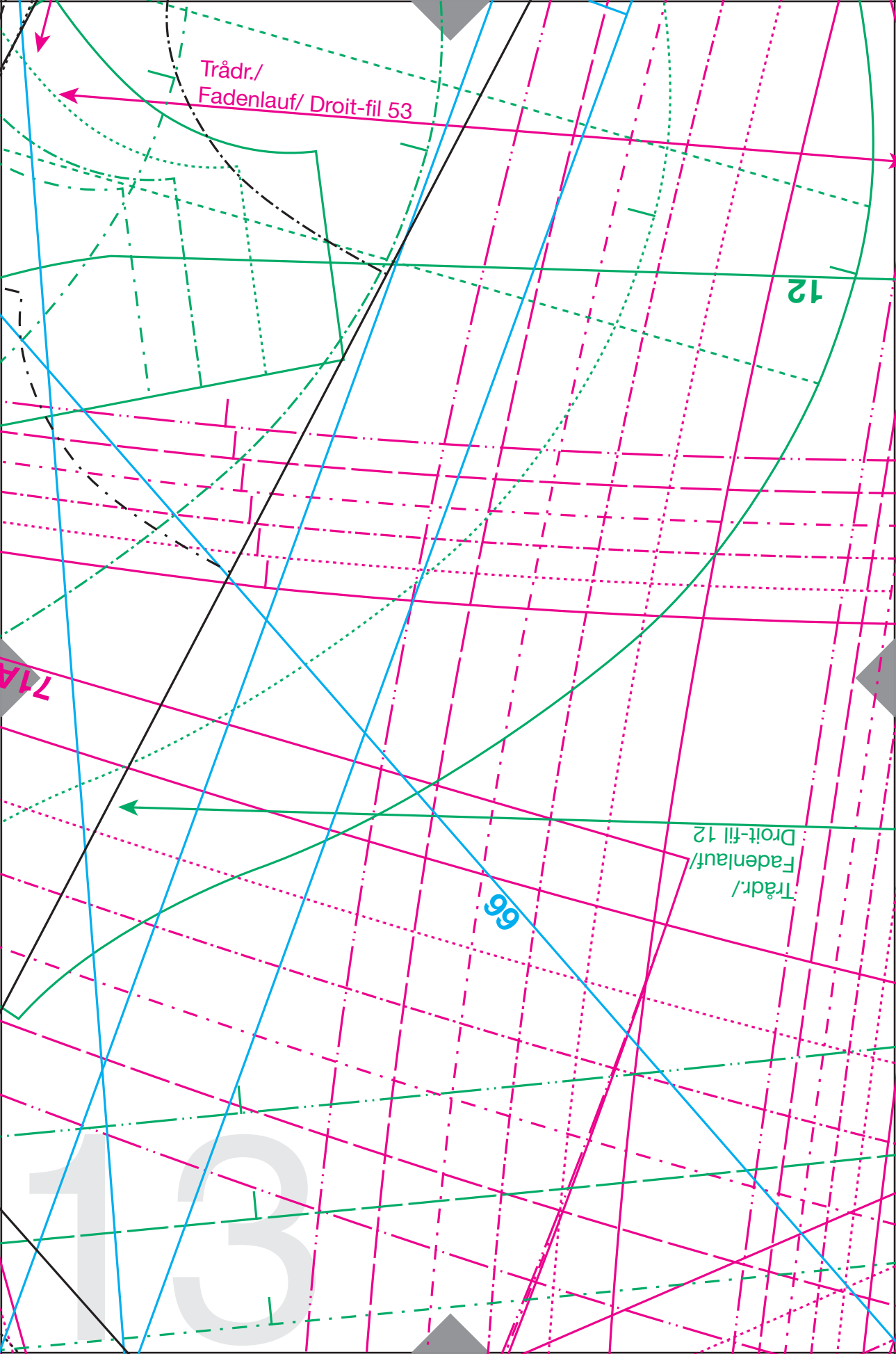



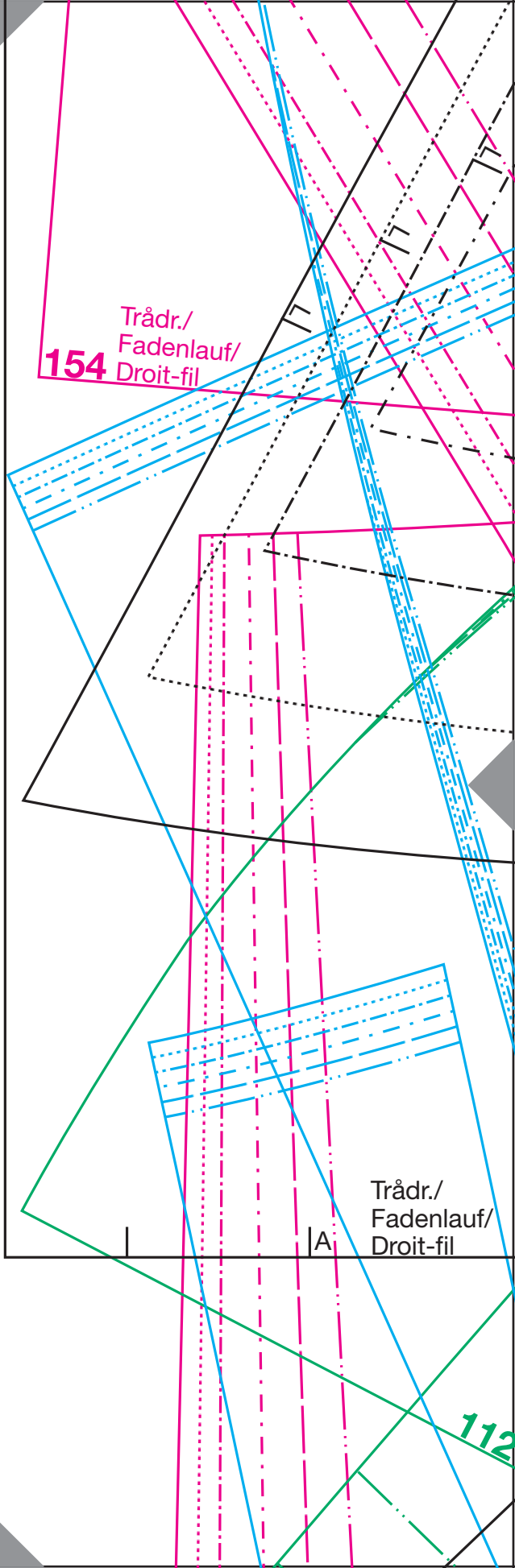
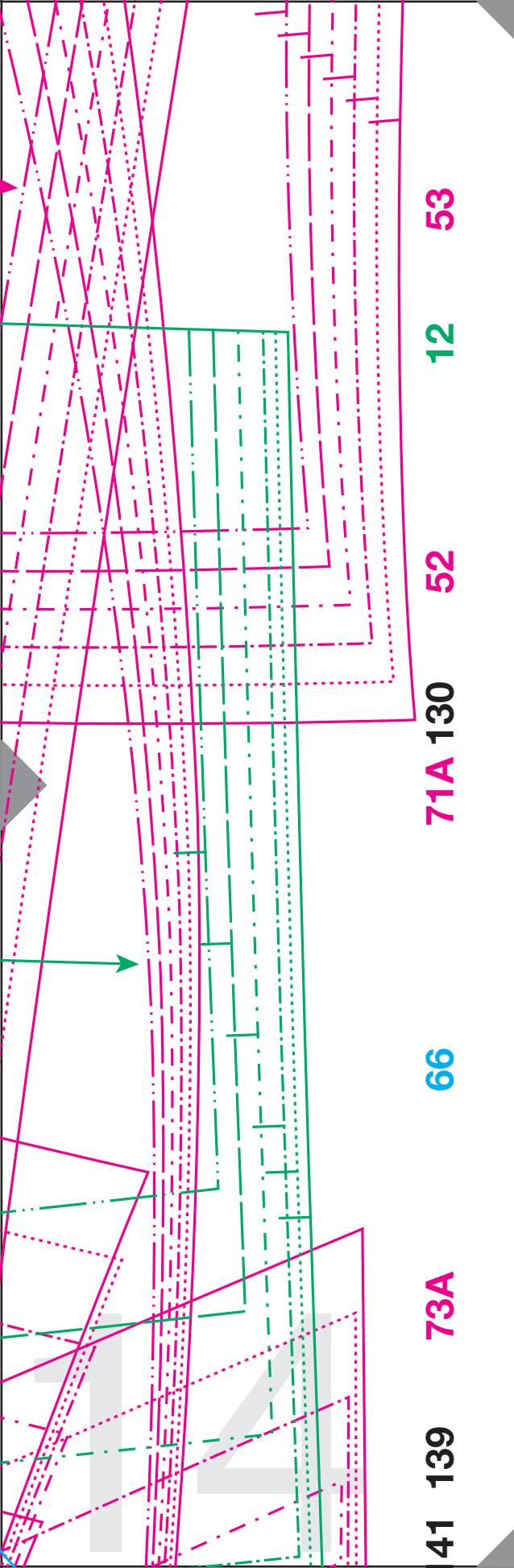

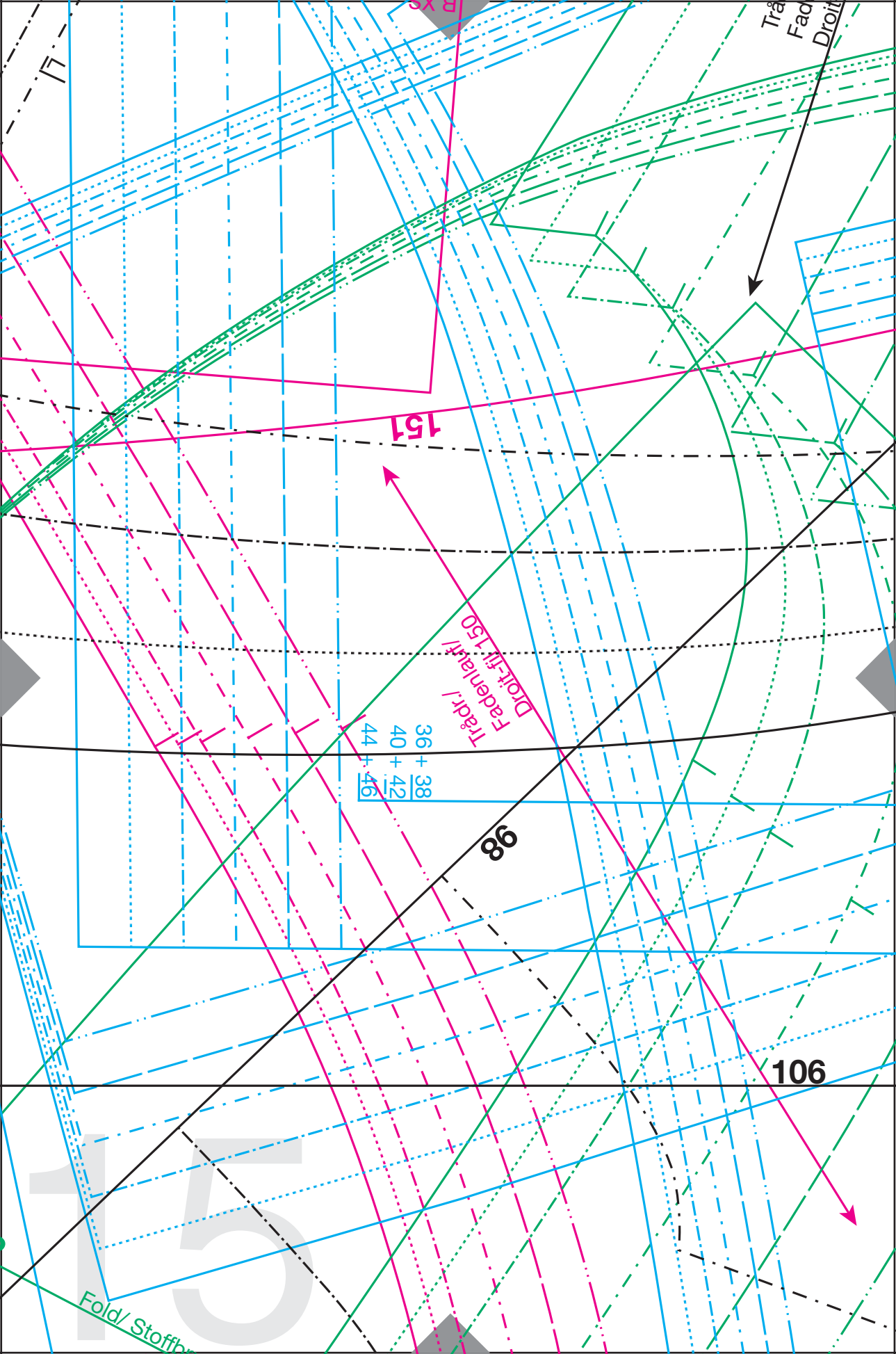

Tråd  
Fad  
Droit

151

Tråd /  
Fadenlängd /  
Droit-längd 150

36 + 38  
40 + 42  
44 + 46

98

106

Fold/ Stoffb

15

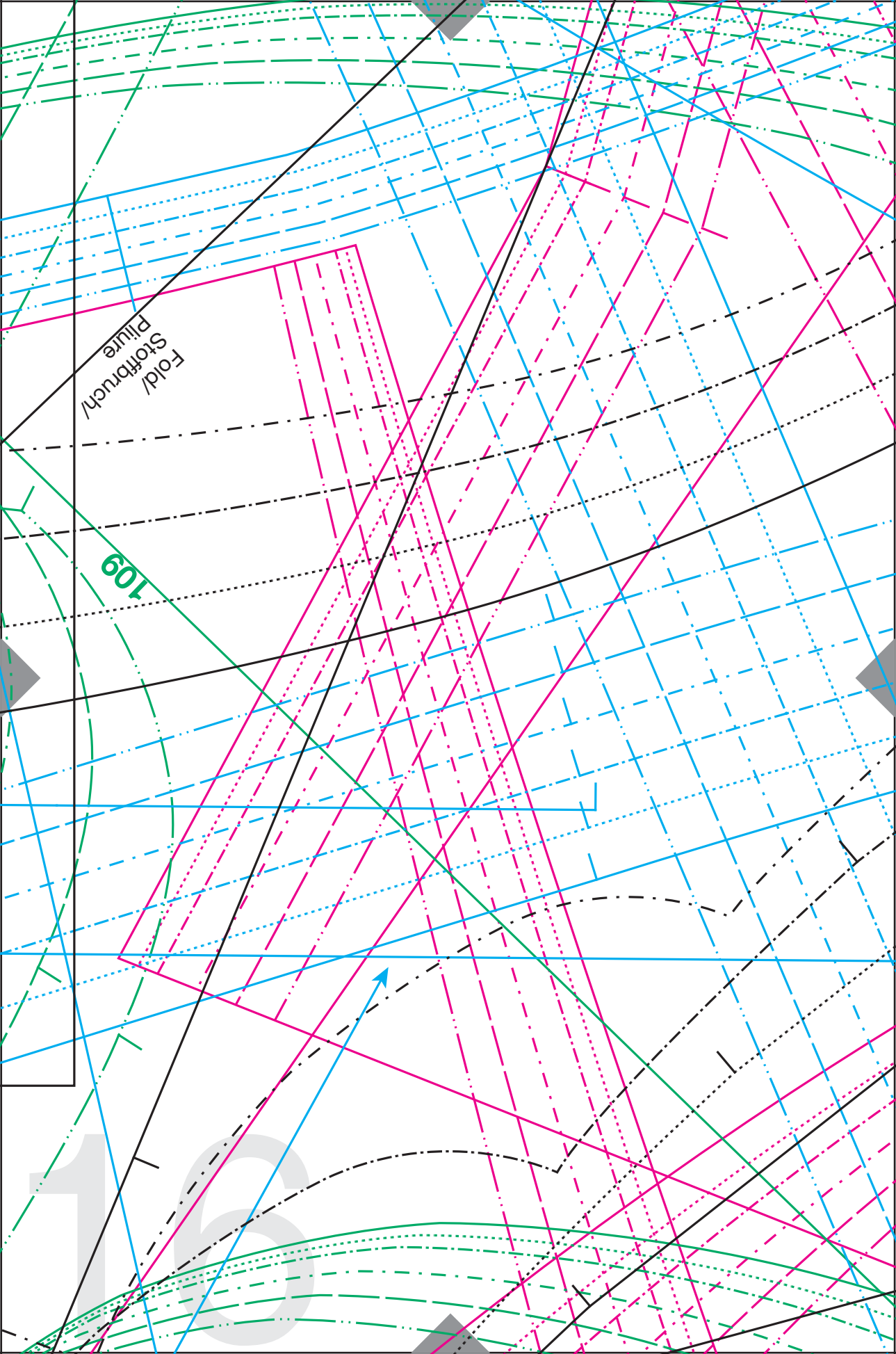

Fold/  
Stoffbruch/  
Pliure

109

16

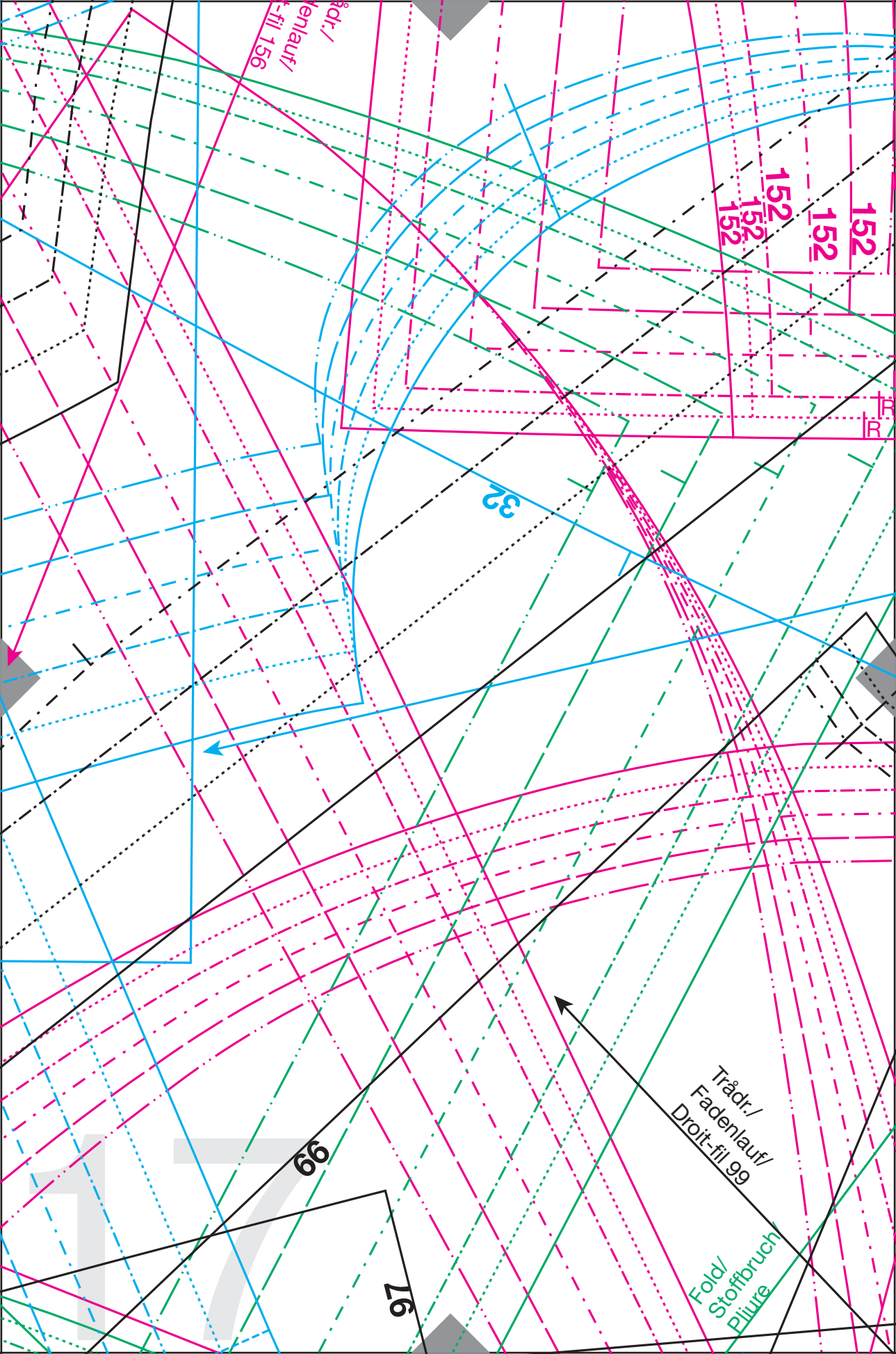

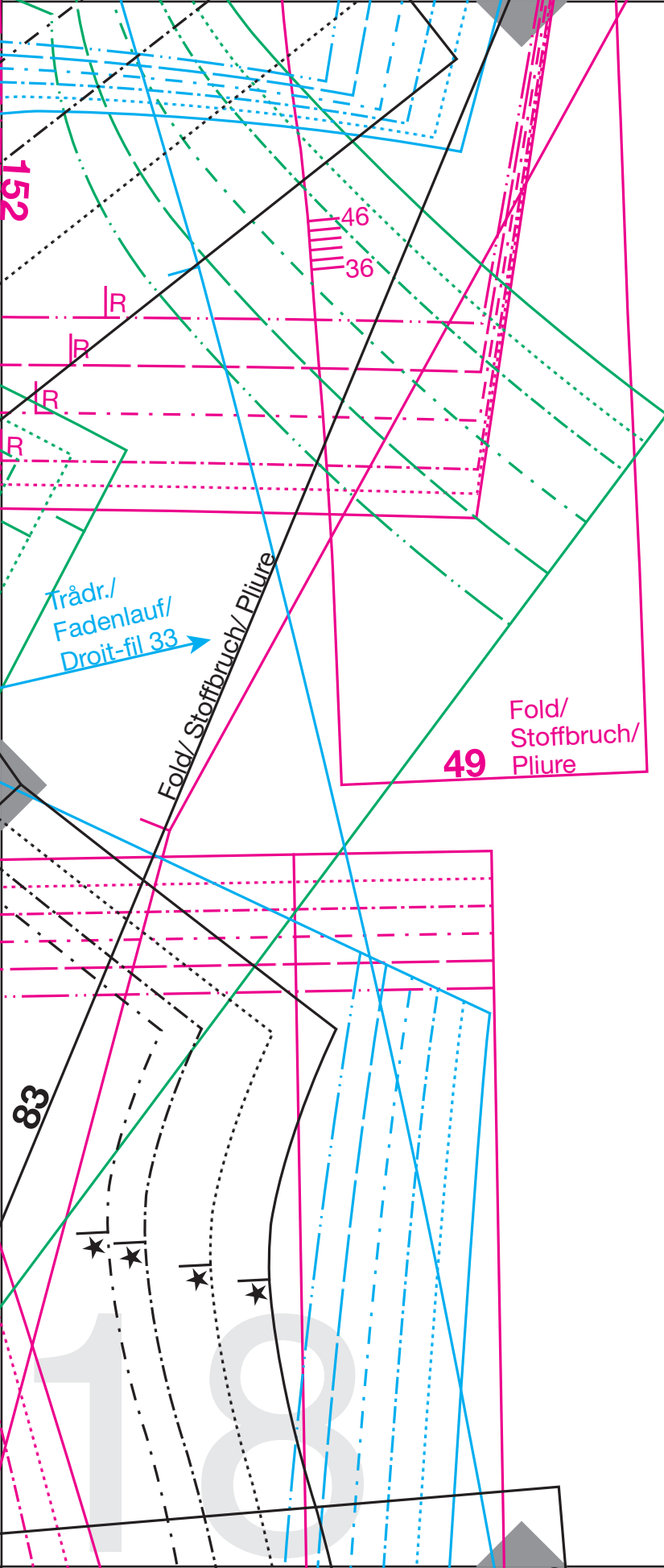

97 112 99 106 83 98 49 109 32 151 154 152



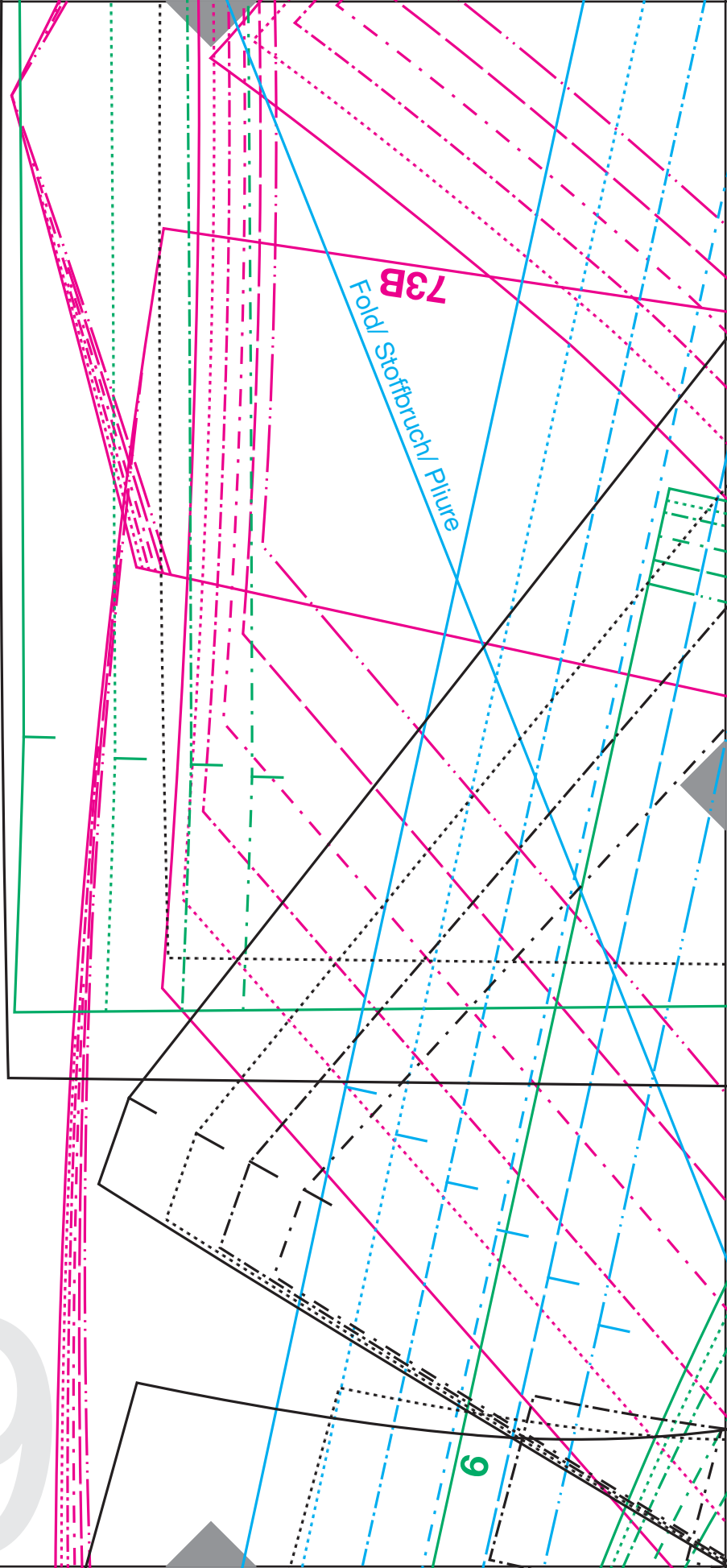



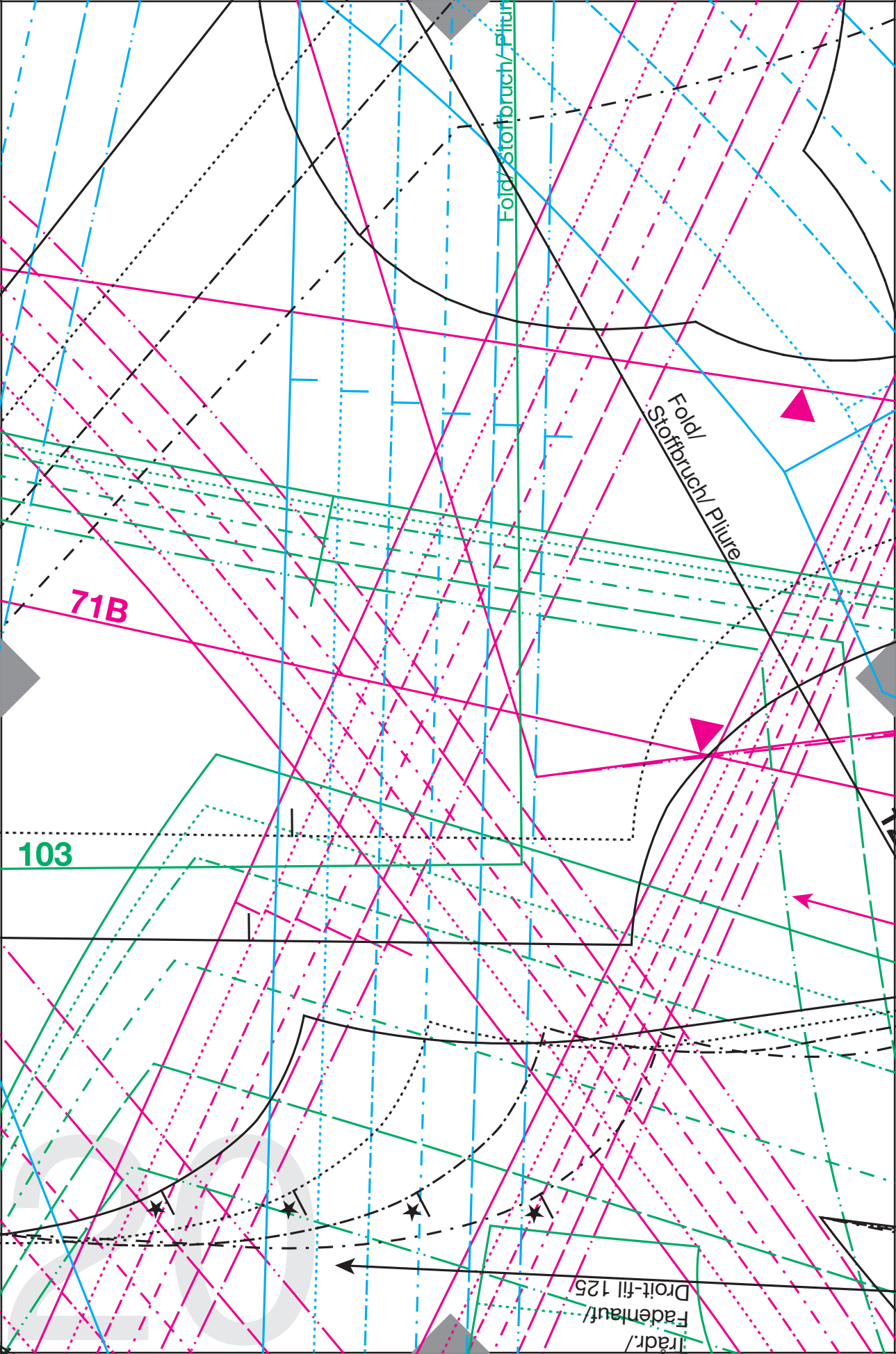

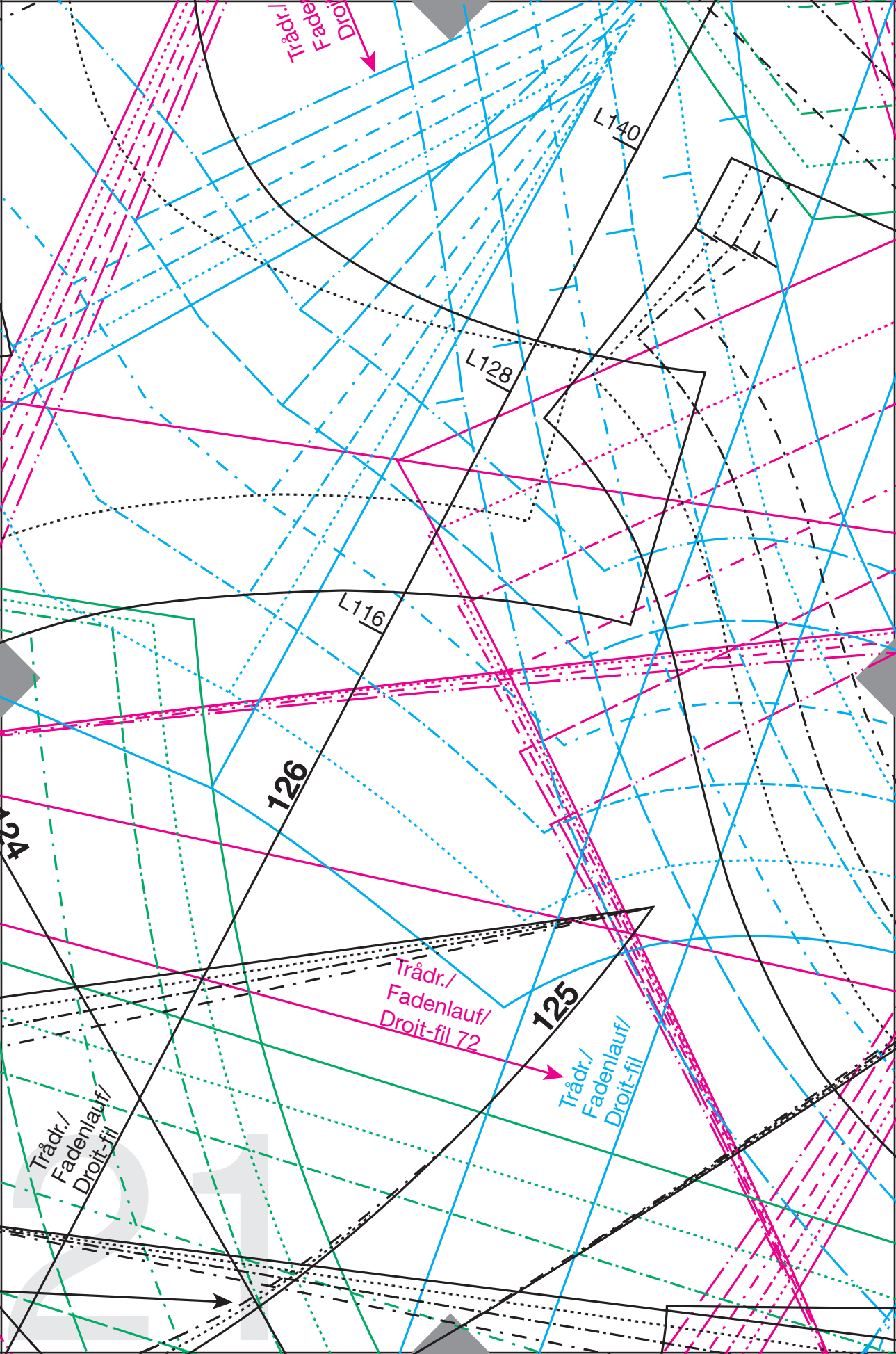

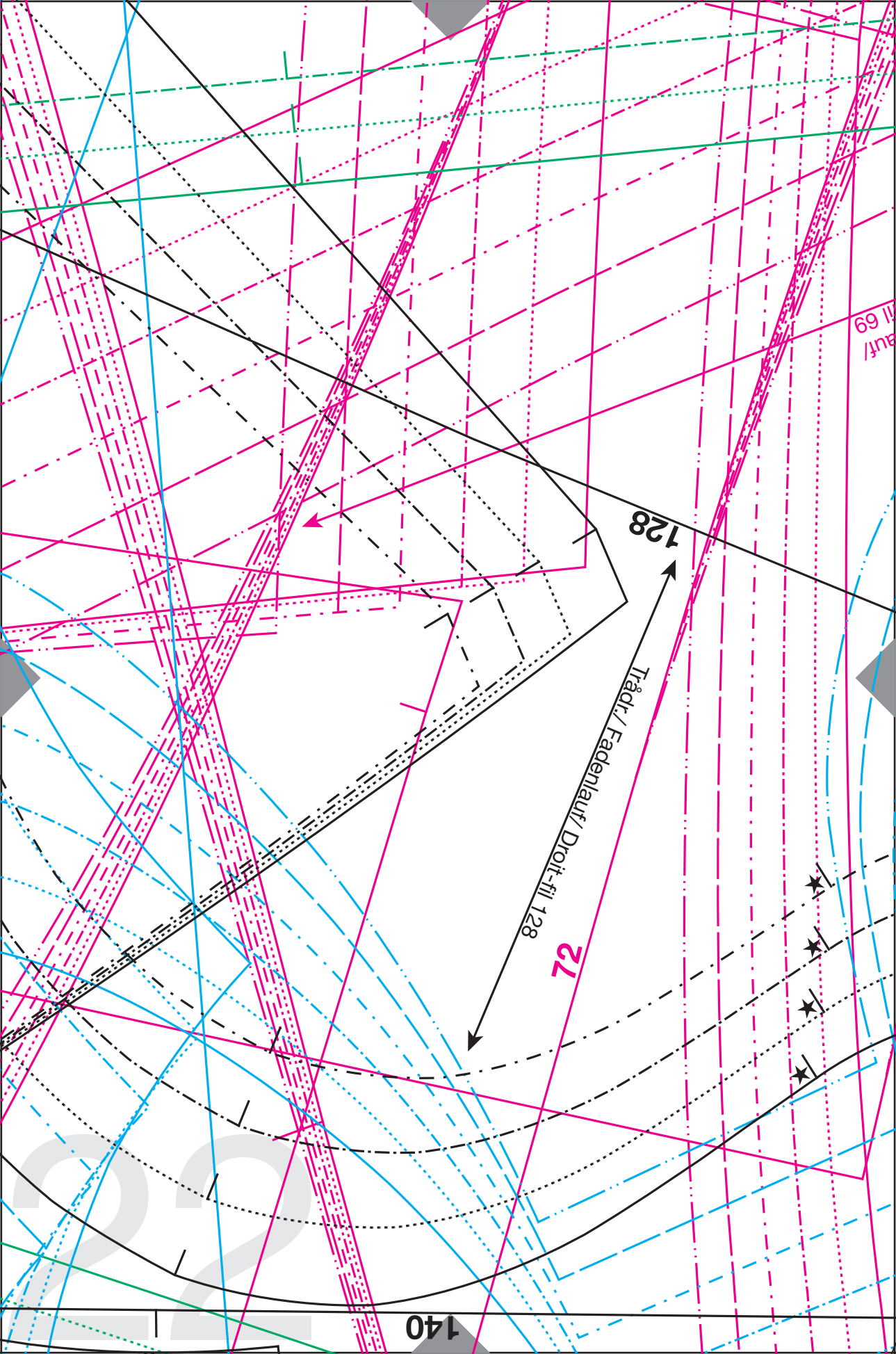

1  
adern  
Droit-fil

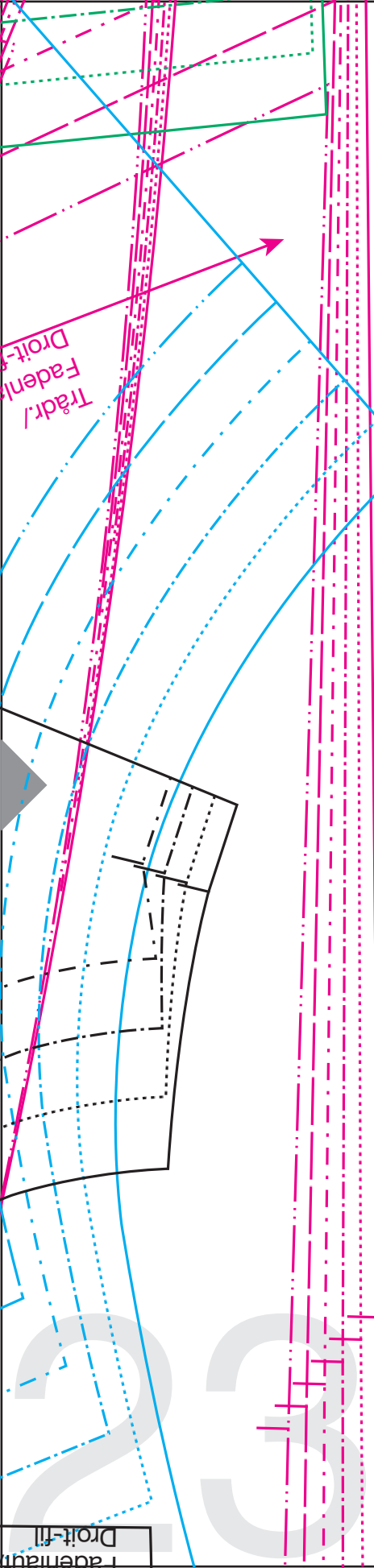

Tradr/  
Faden/  
Droit-fil

140 **9** 125 **72** **103** 124 126 **1B** **71B** 128 **73B**

Fold/ Stoffbru

36 + 36  
40 + 40  
44 + 44  
48 + 48

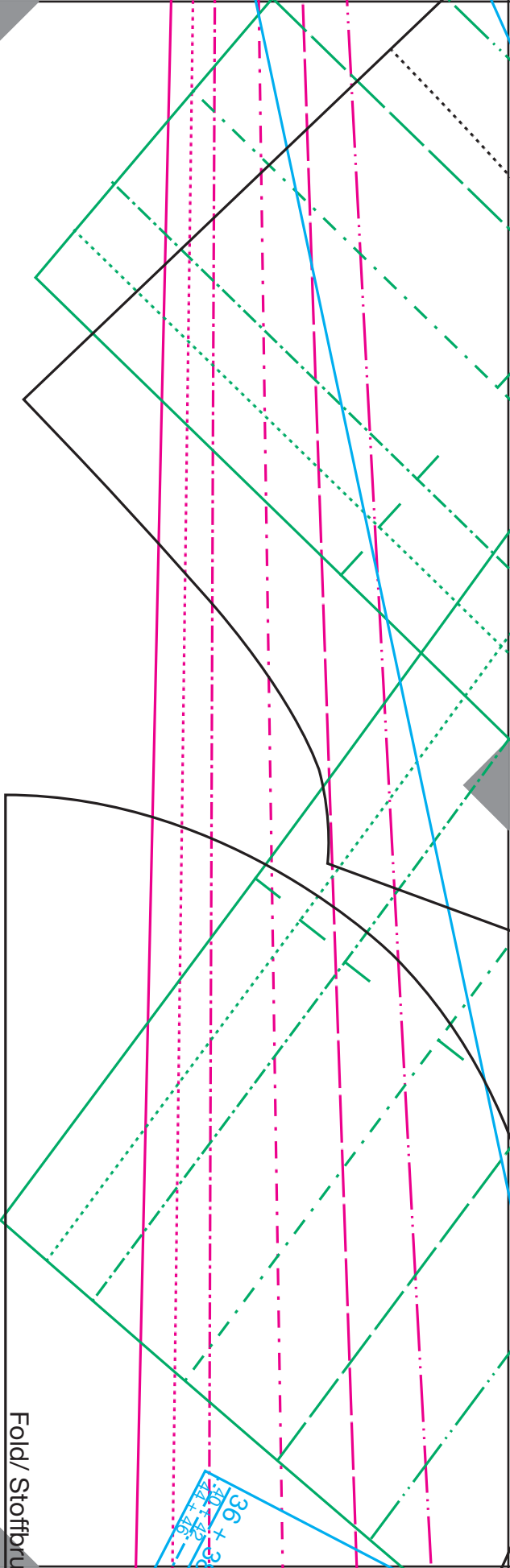



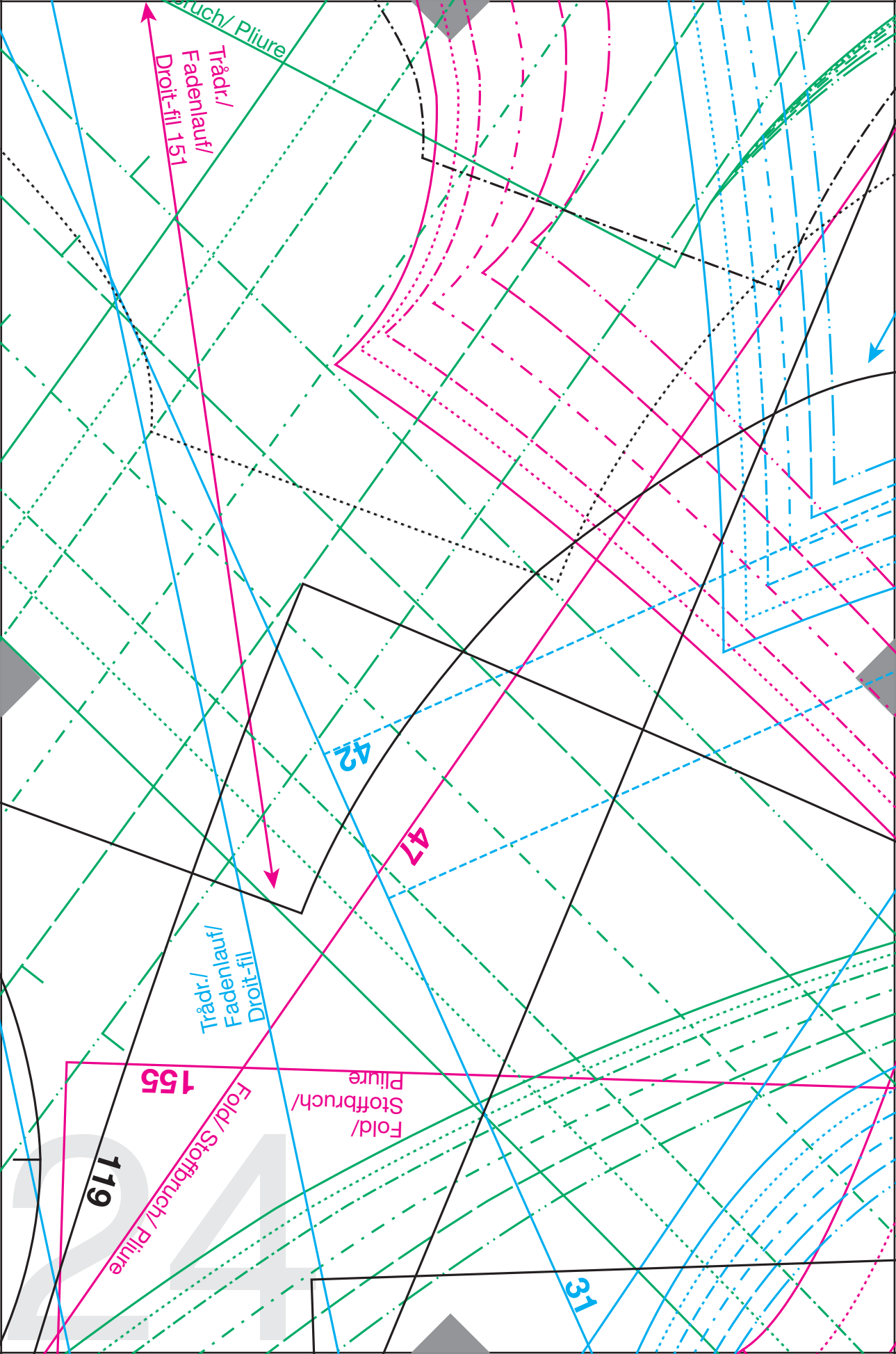

Trüch/ Plüre

Trädr./  
Fadenlauf/  
Droit-fil 151

42

47

Trädr./  
Fadenlauf/  
Droit-fil

155

119

Folde/ Stoffbruch/  
Plüre

Folde/  
Stoffbruch/  
Plüre

311

24

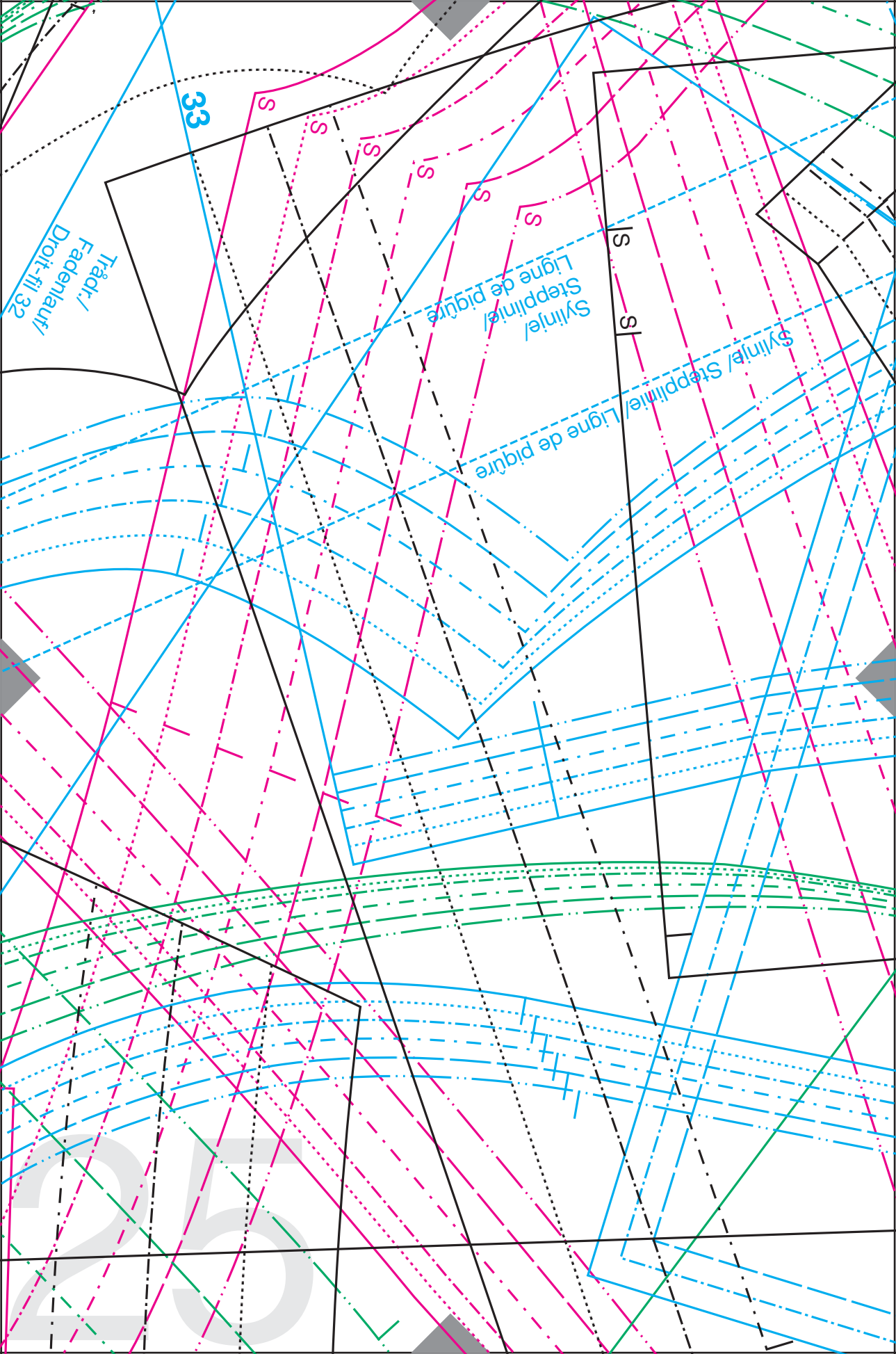

Tråd /  
Fadenlauf /  
Droit-fil 32

33

5

5

5

5

5

5

Syllinje /  
Steppinje /  
Ligne de piqure

5

5

Syllinje / Steppinje /  
Ligne de piqure

25



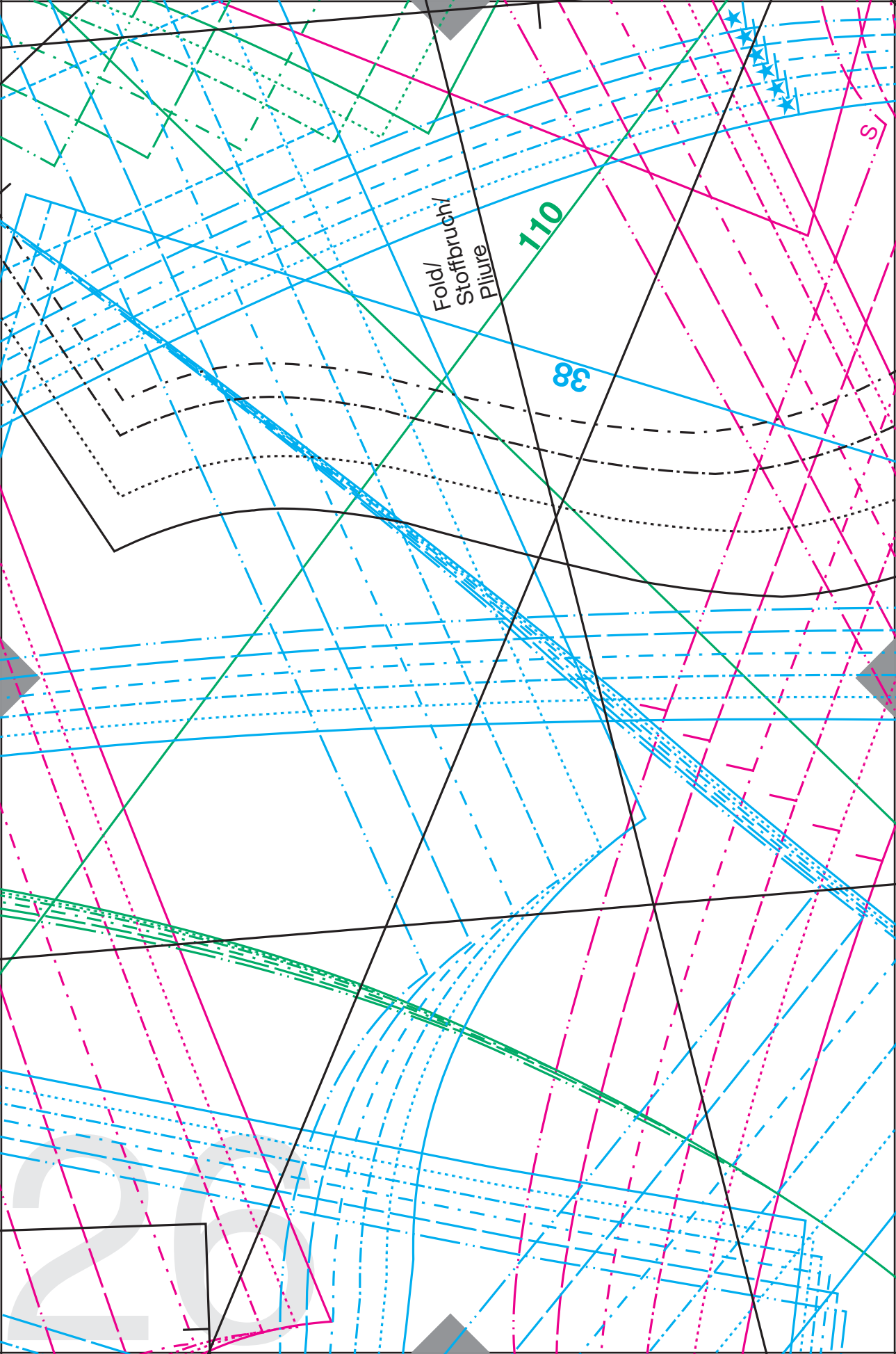

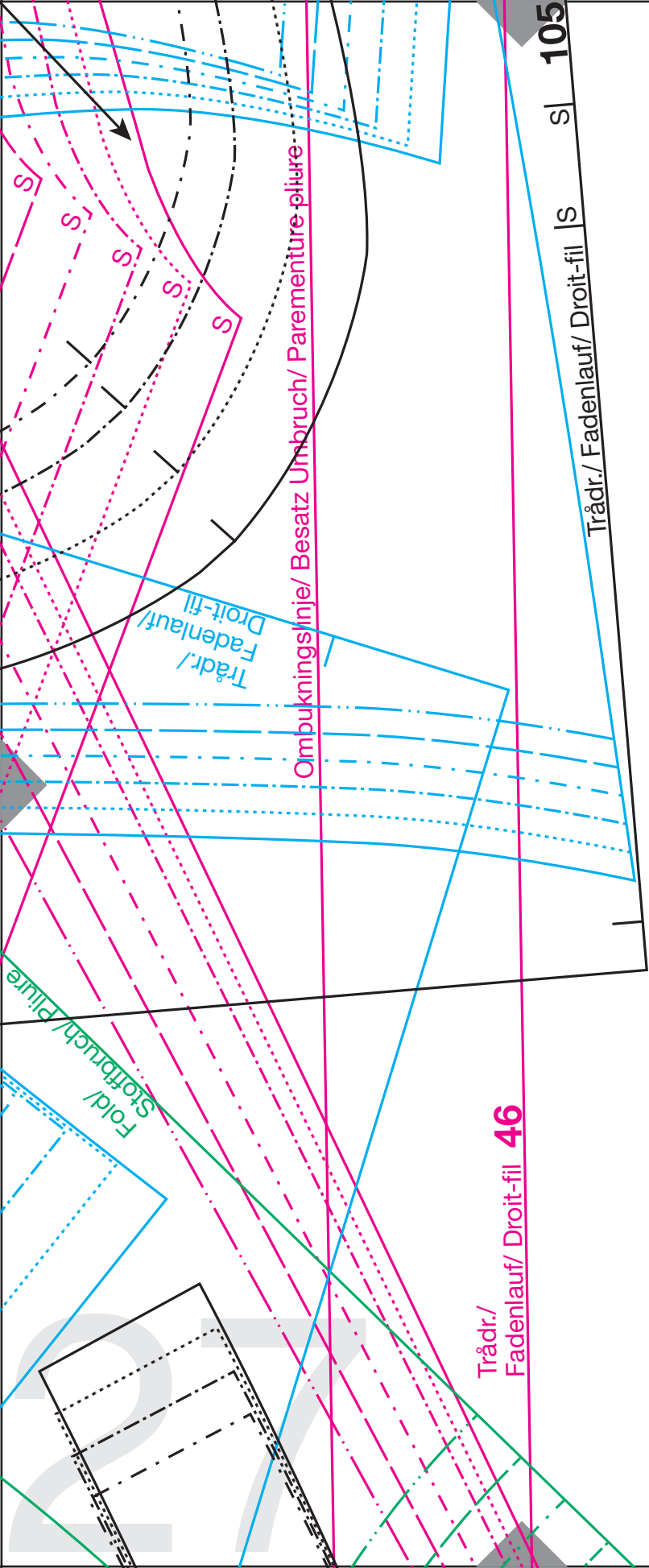

Fold/  
Stoffbruch/Pliure

Trådr./  
Fadenlauf/  
Droit-fil

Ombukningslinje/ Besatz Umbruch/ Parementure pliure

Trådr./  
Fadenlauf/ Droit-fil **46**

**105**

Trådr./ Fadenlauf/ Droit-fil | S |

**31**

**119**

**155**

**46**

**47**

**42**

**2B**

**38**

**110**

**33**

**105**

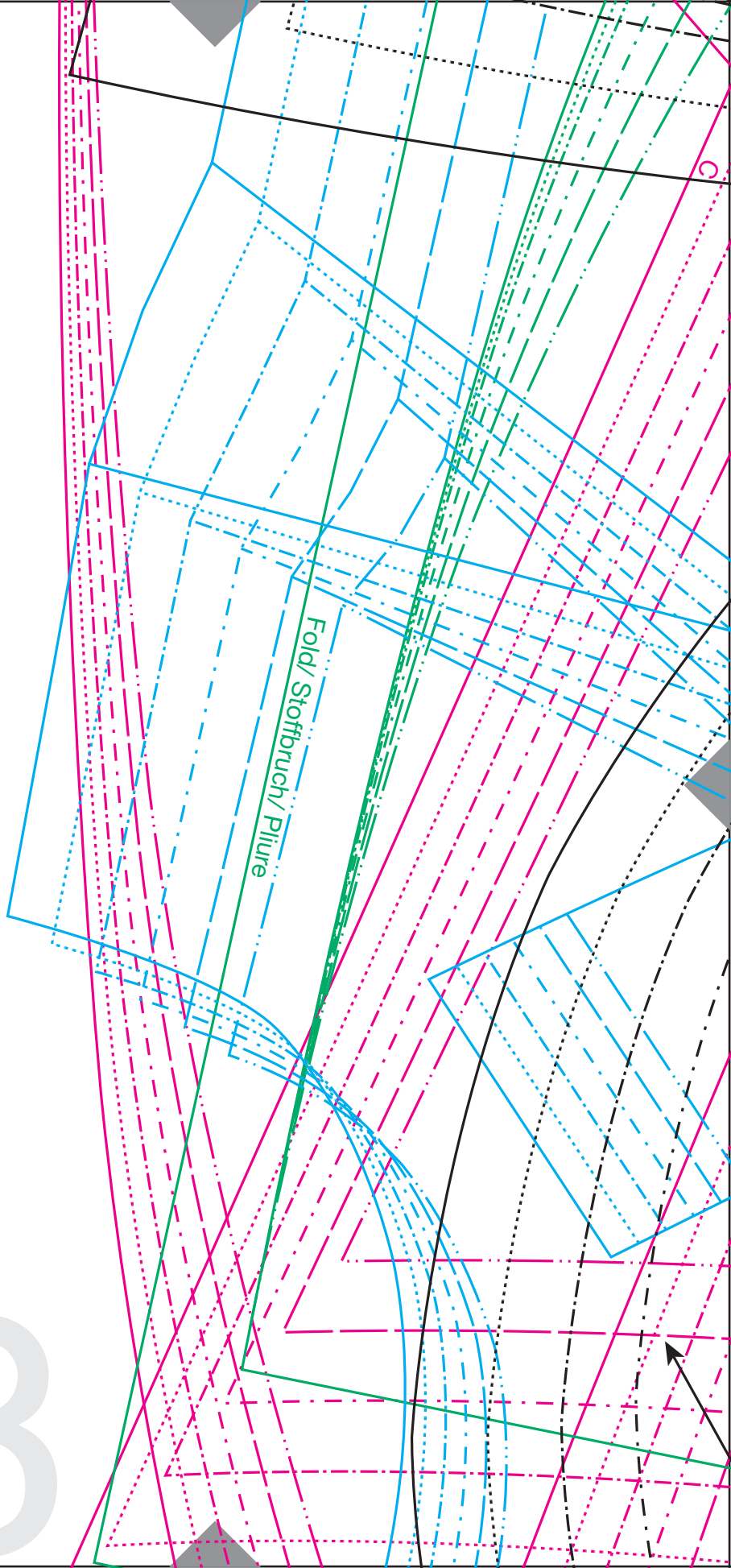

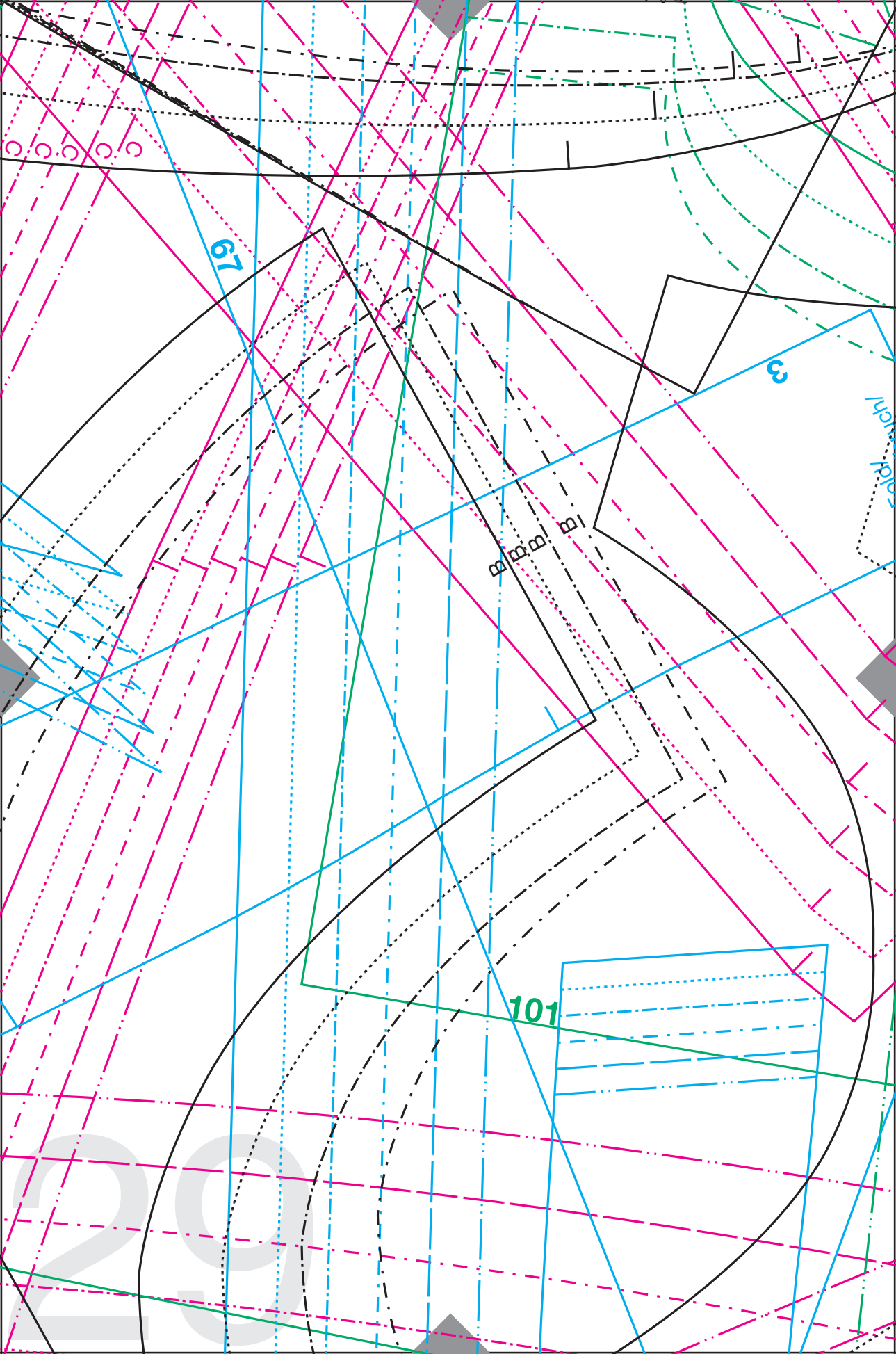

67

3

mm m

101

202

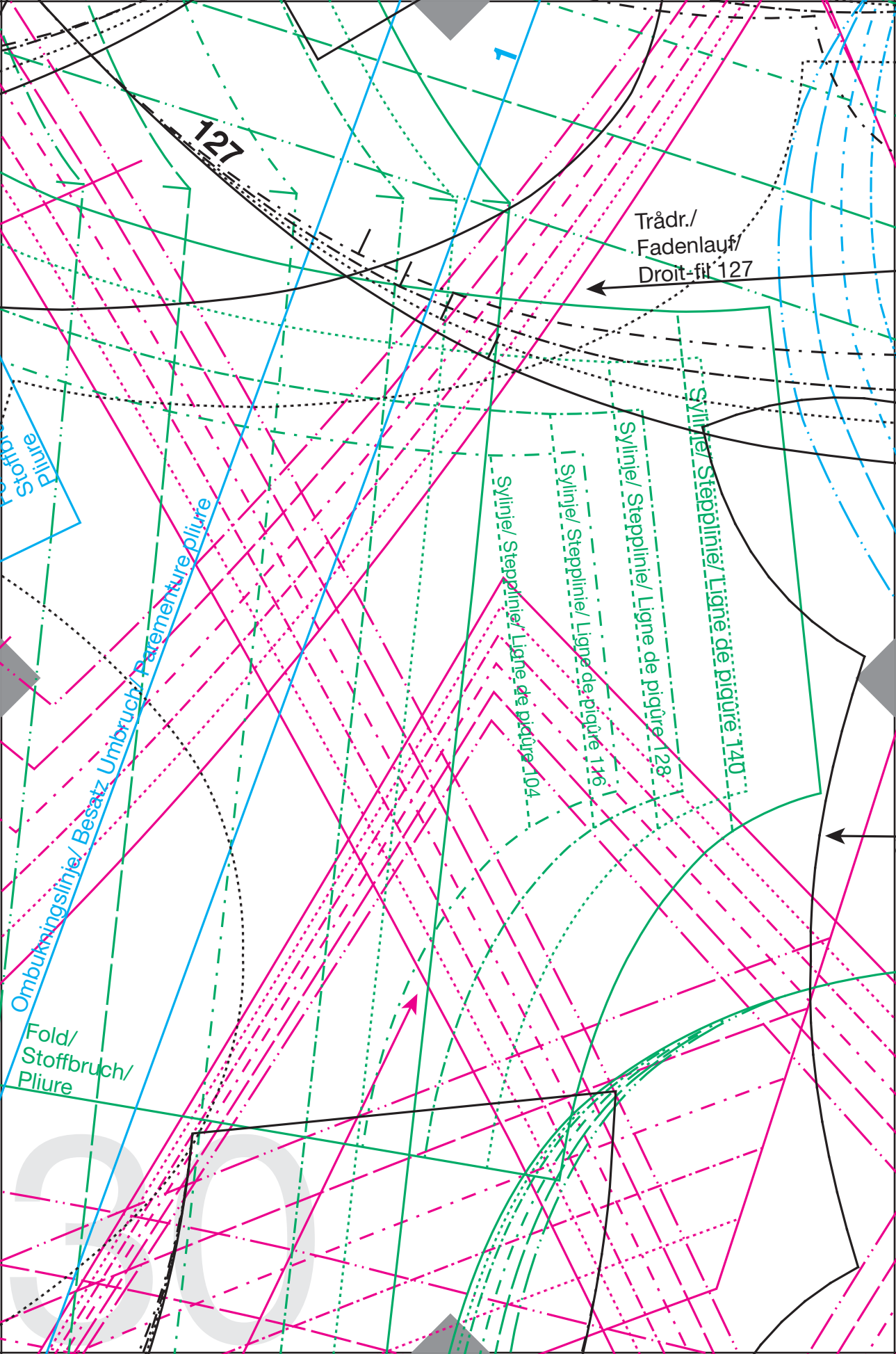



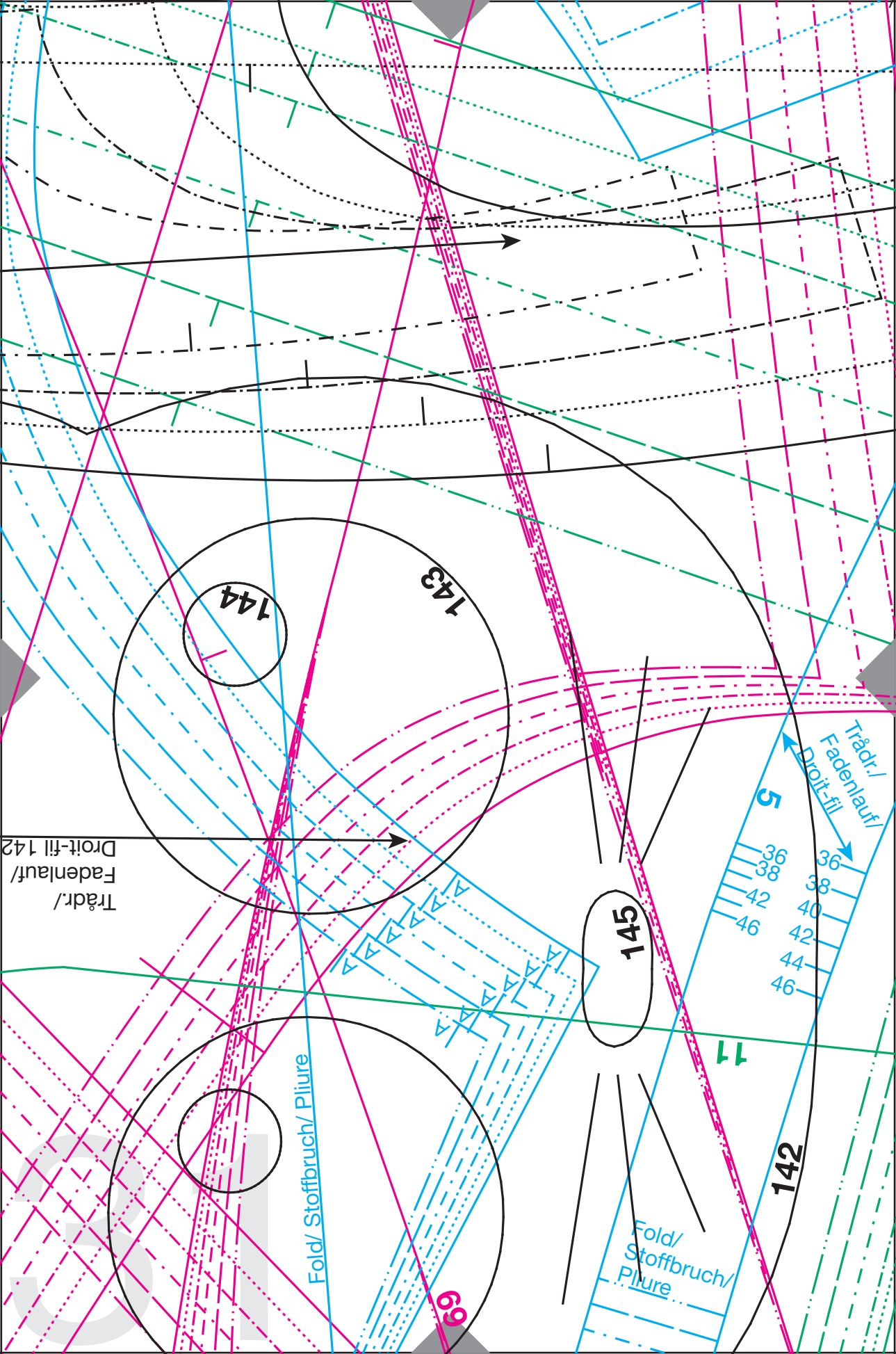

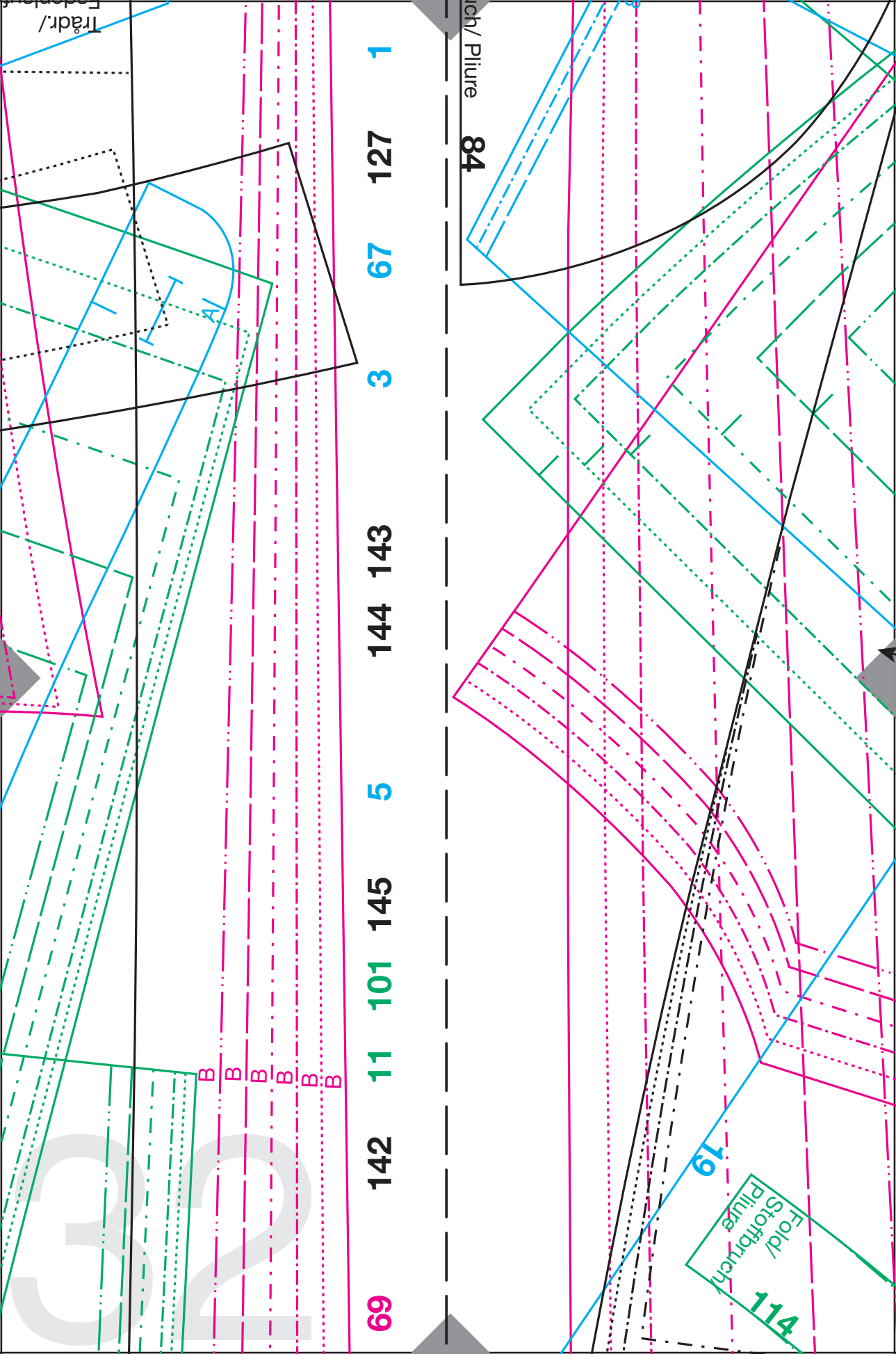

Trädr./

Sch./Plüure  
84

69 142 111 101 145 5 144 143 3 67 127 1

Fold/  
Stoffbruch  
114  
19

GR

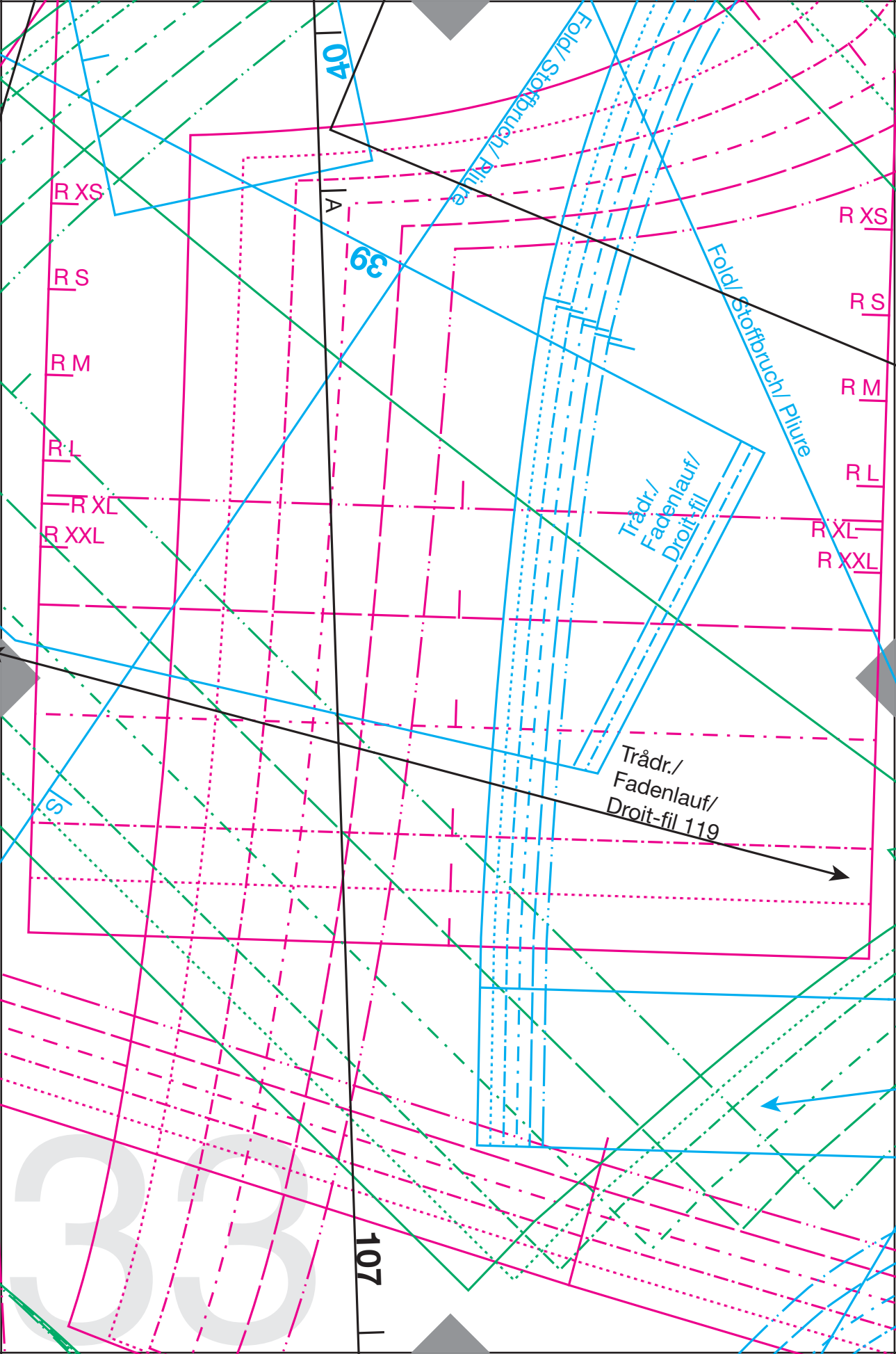

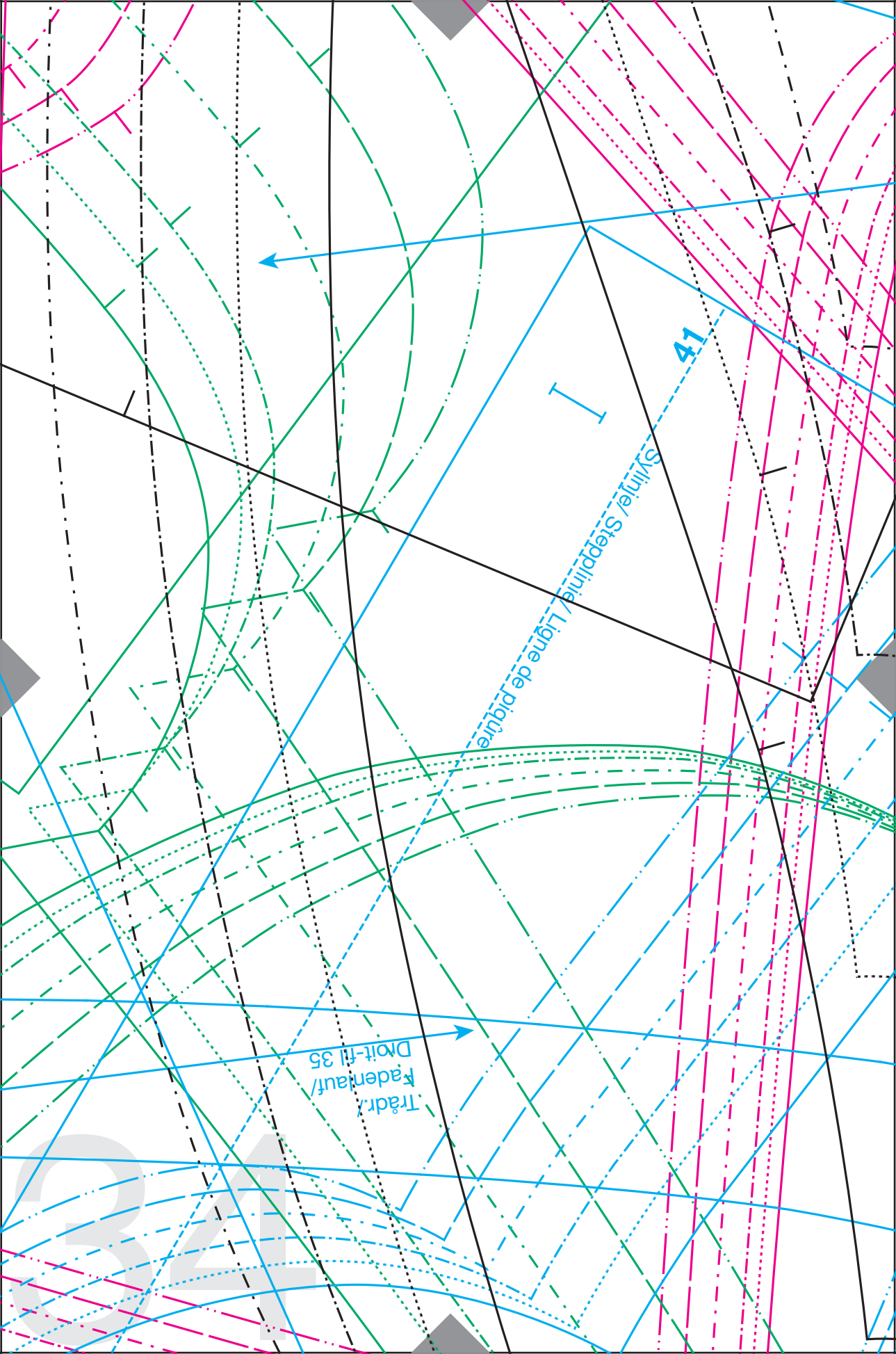

Symlinje/Stepplinje/Ligne de piqure  
41

Tradr./  
Fadenlauf/  
Droit-fil 35

321

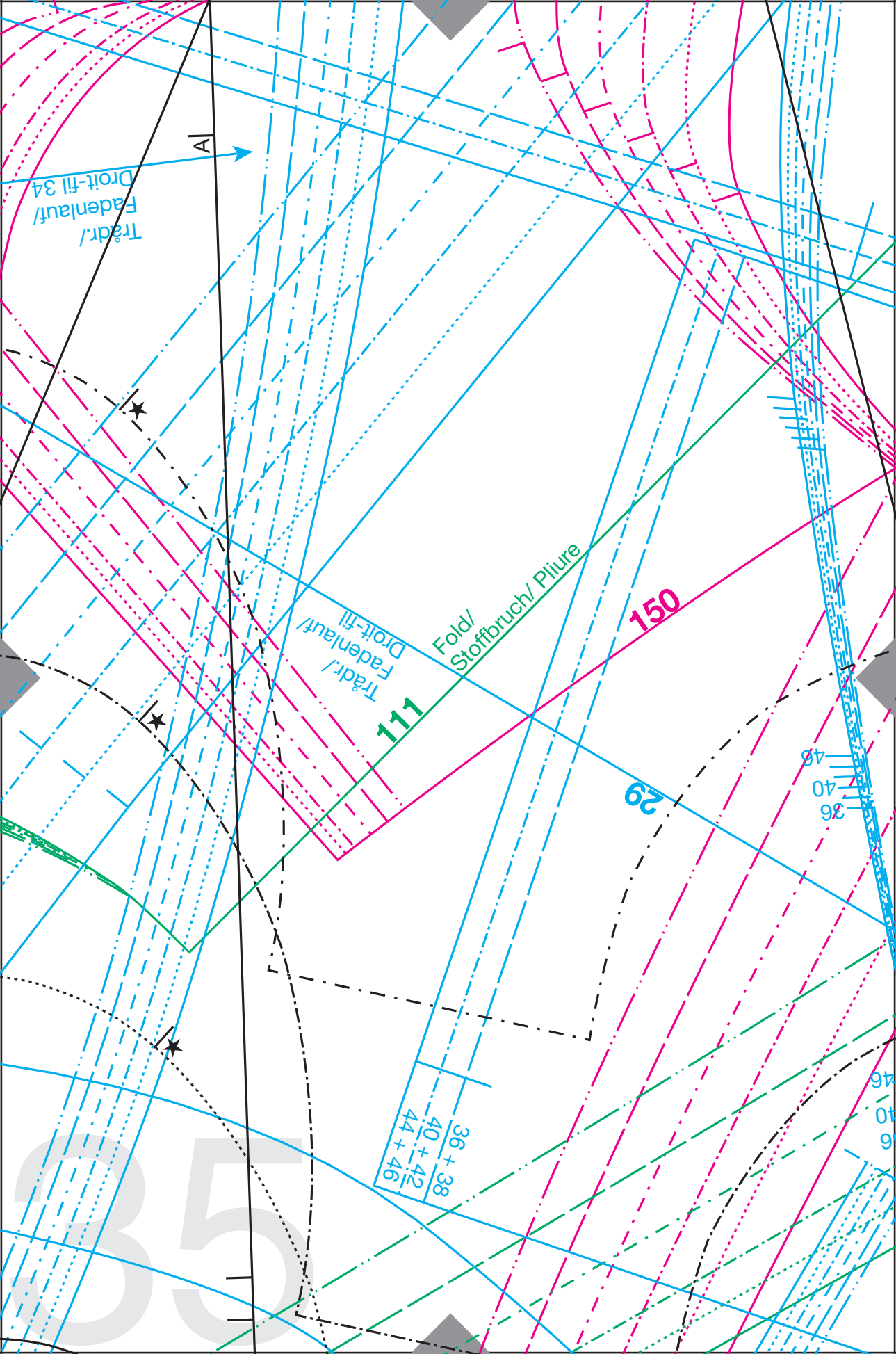

Tradr./  
Fadenlauf/  
Droit-fil 34

A

Tradr./  
Fadenlauf/  
Droit-fil

111

Fold/  
Stoffbruch/  
Pliure

150

29

36 + 38  
40 + 42  
44 + 46

36  
40  
46

36  
40  
46

35



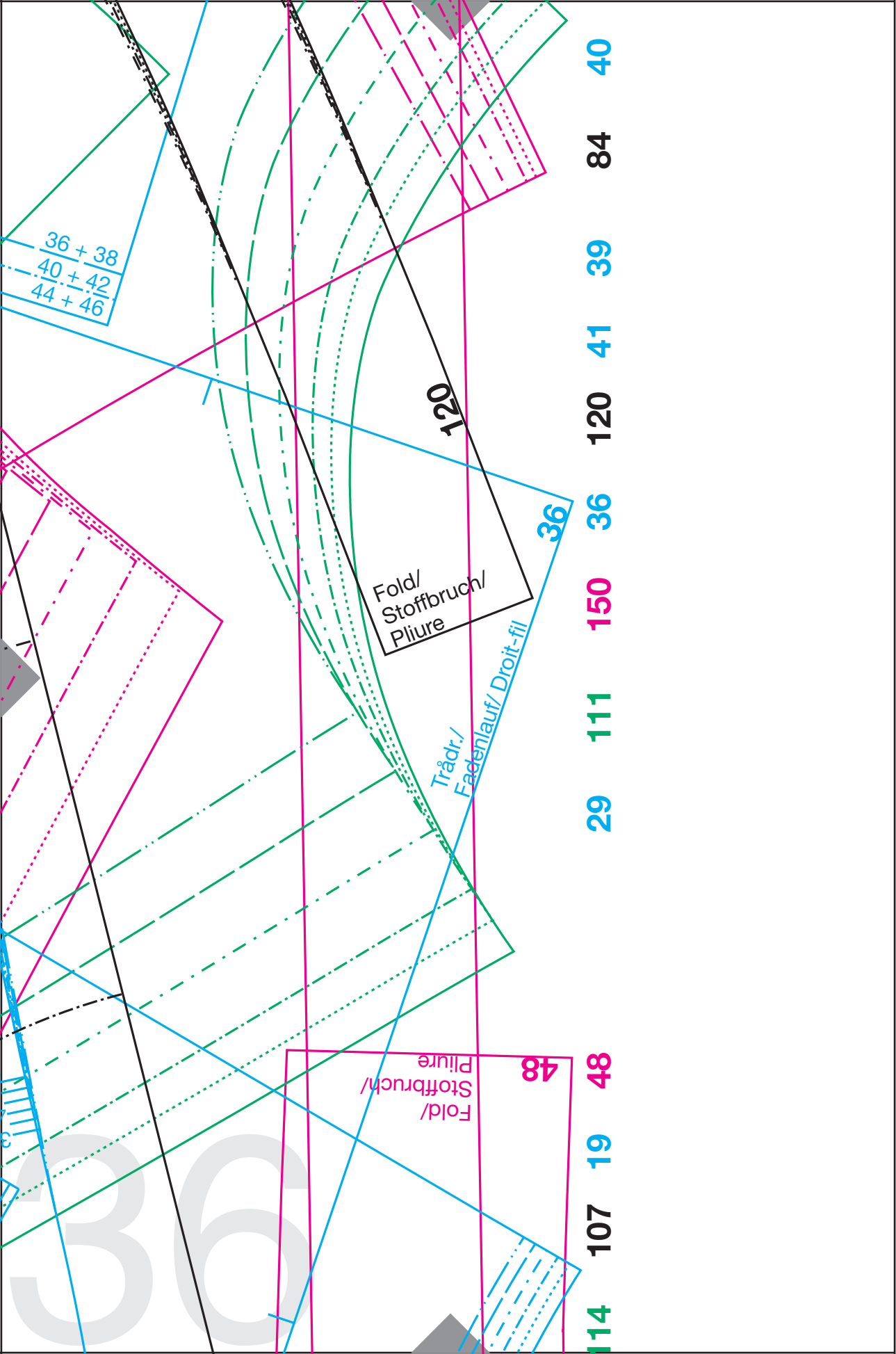

36 + 38  
 40 + 42  
 44 + 46

Fold/  
 Stoffbruch/  
 Pliure

Trädr./  
 Fadenlauf/ Droit-fil

Fold/  
 Stoffbruch/  
 Pliure

48

120

36

114 107 19 48 29 111 150 36 120 41 39 84 40

37

**1B** 08/18 | 440

Fold/  
Stoffbruch/  
Plure  
131

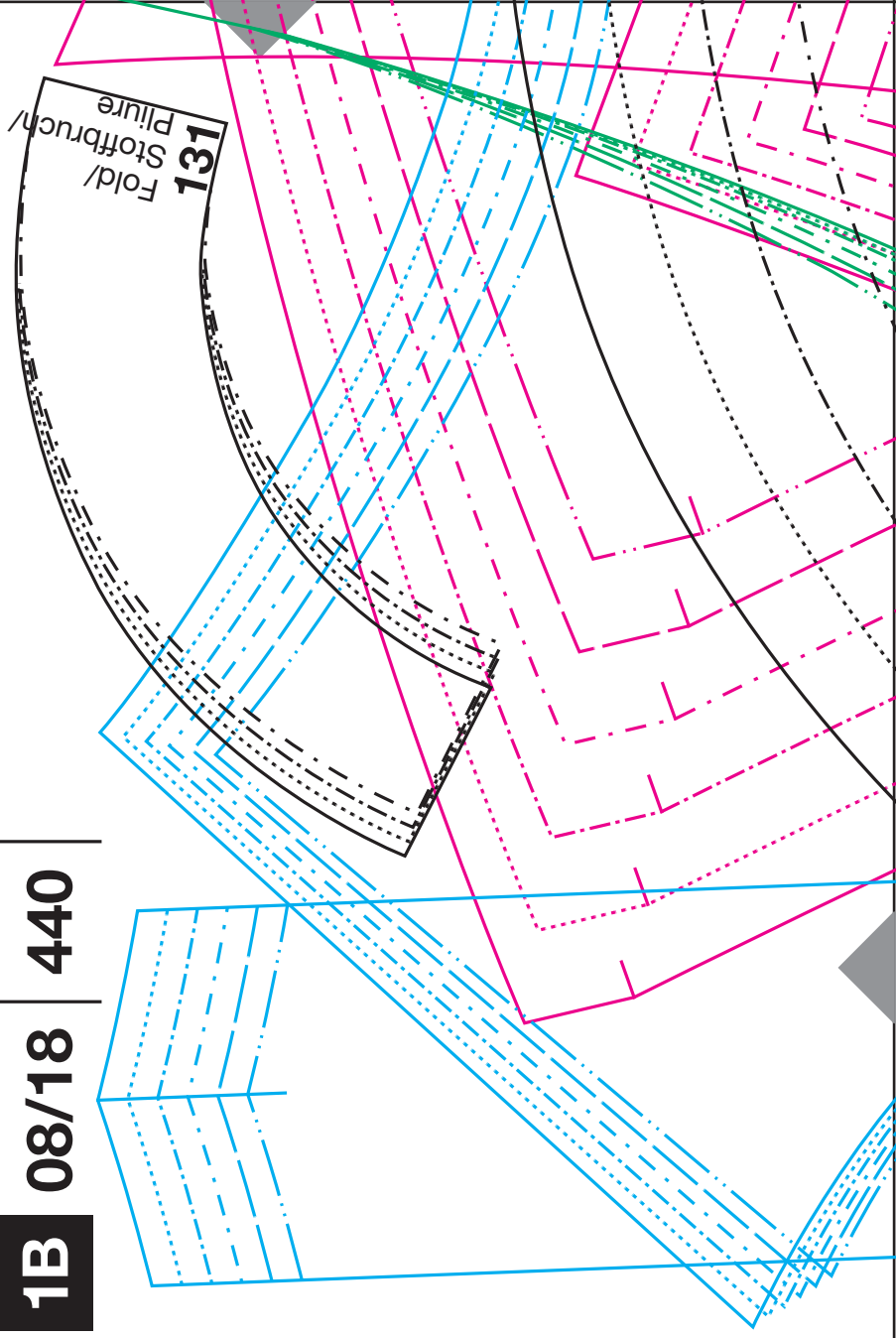

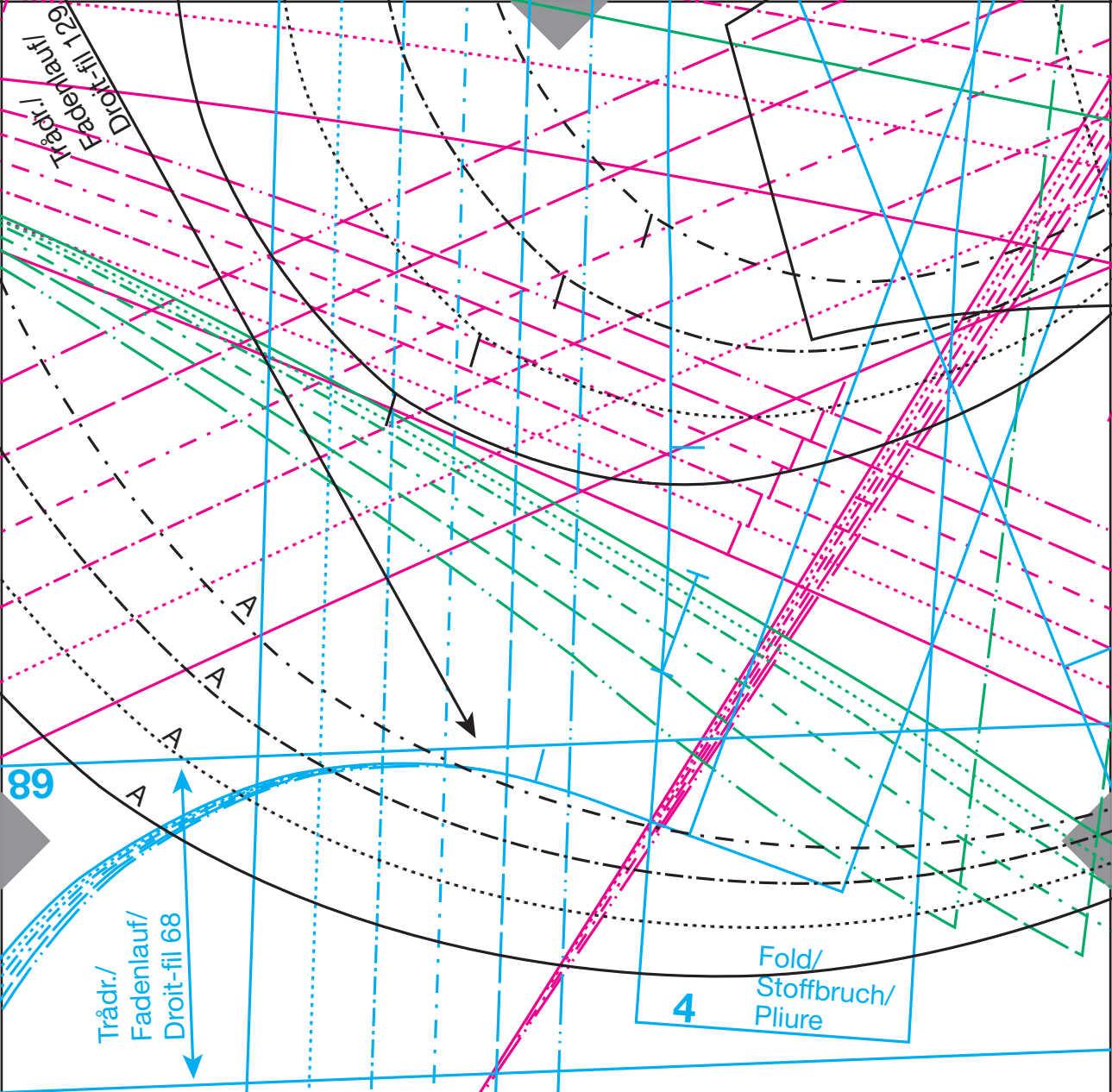

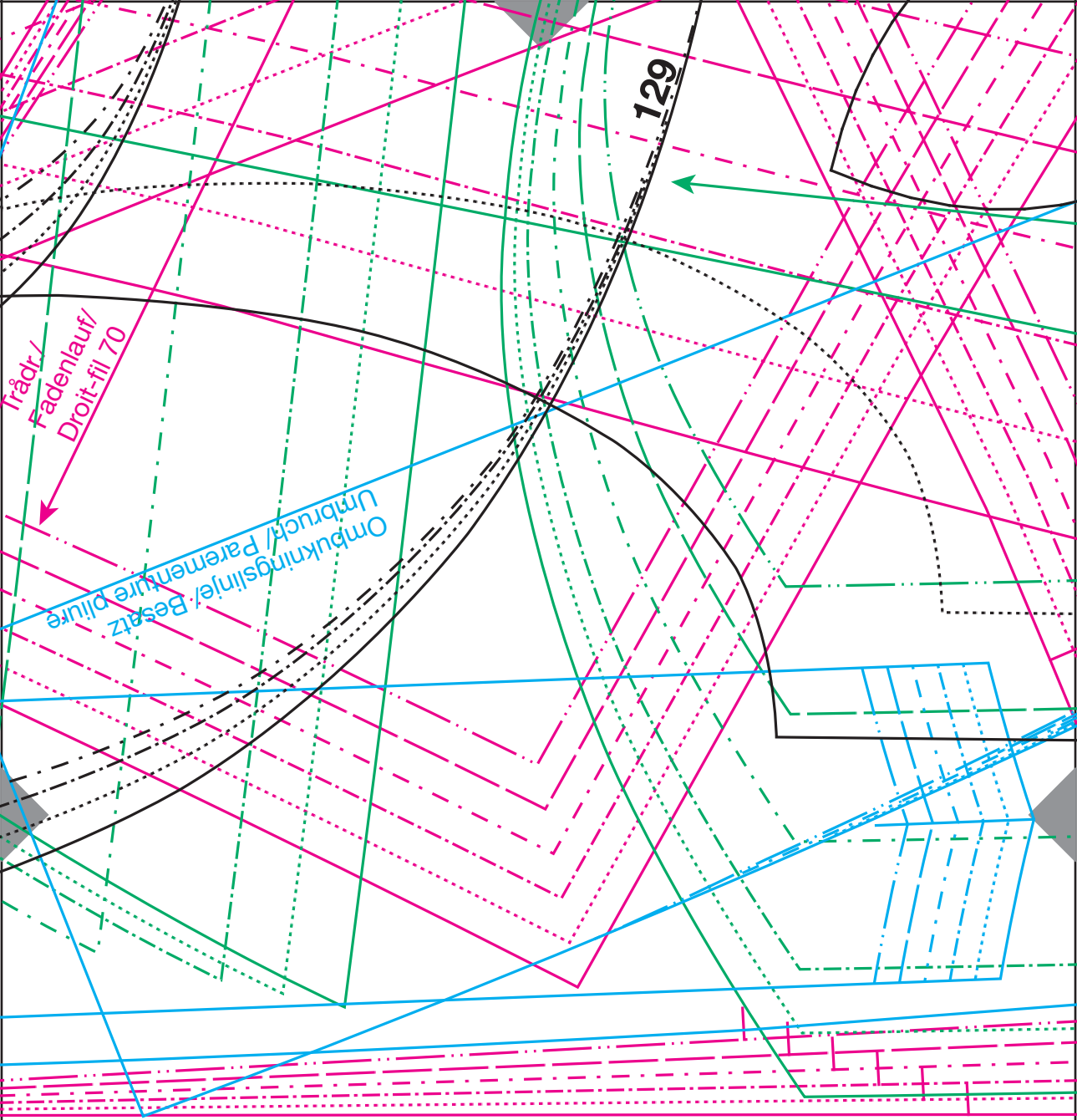

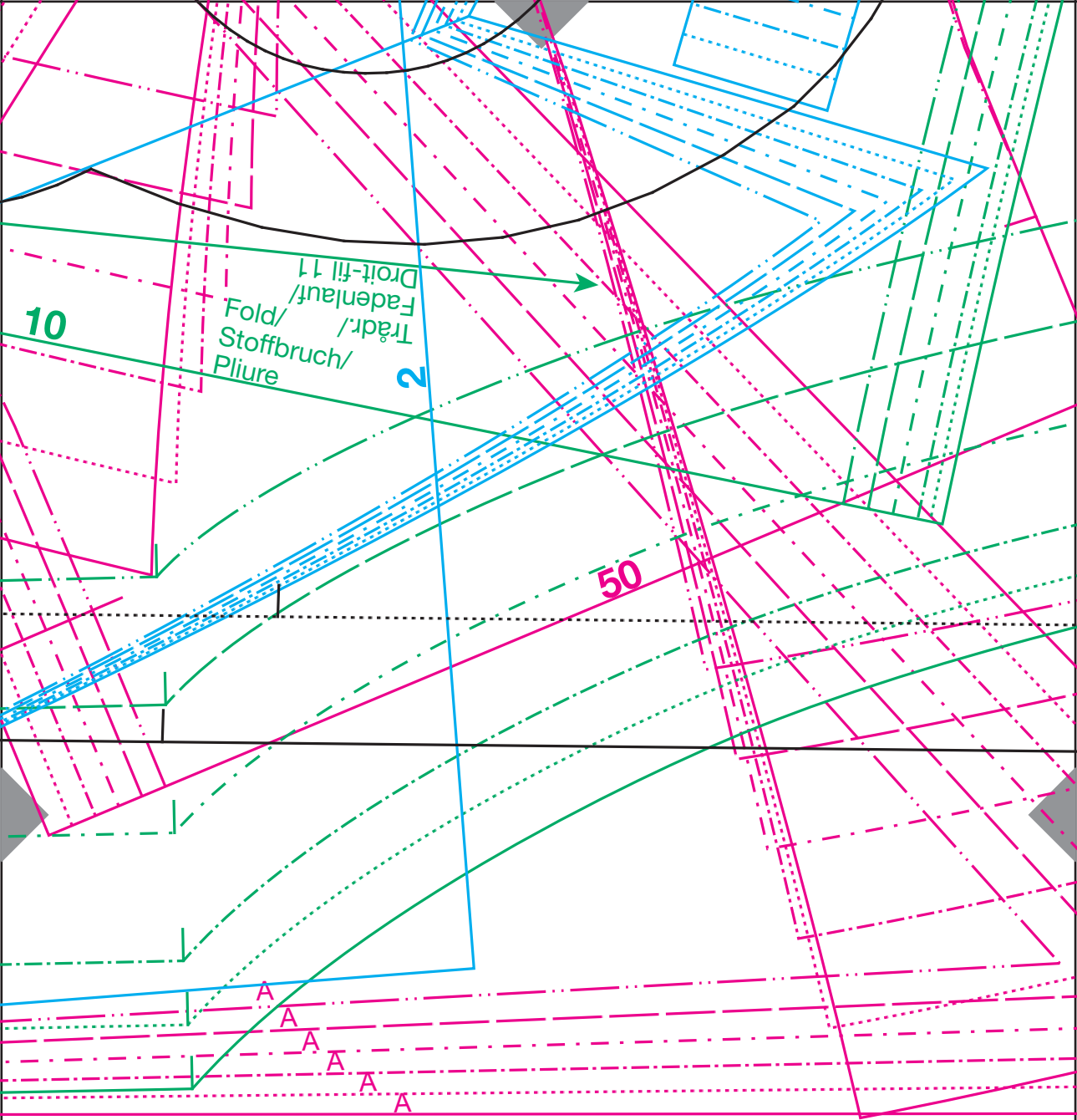

40



# 41

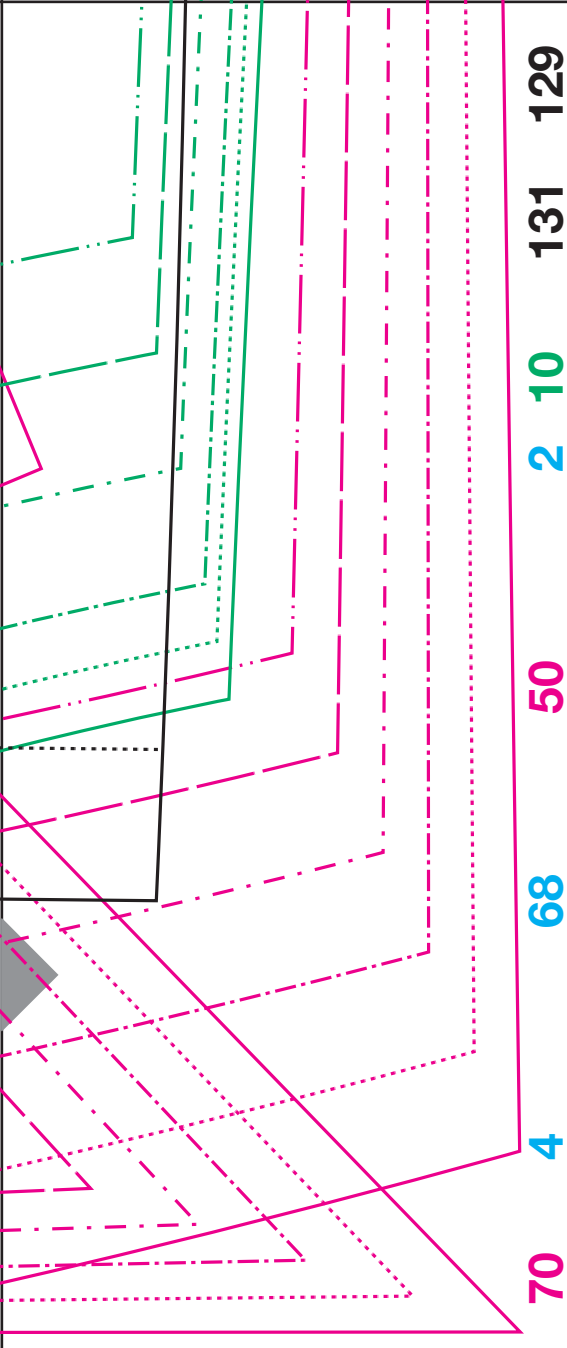

**2B** 08/18 | 440 |

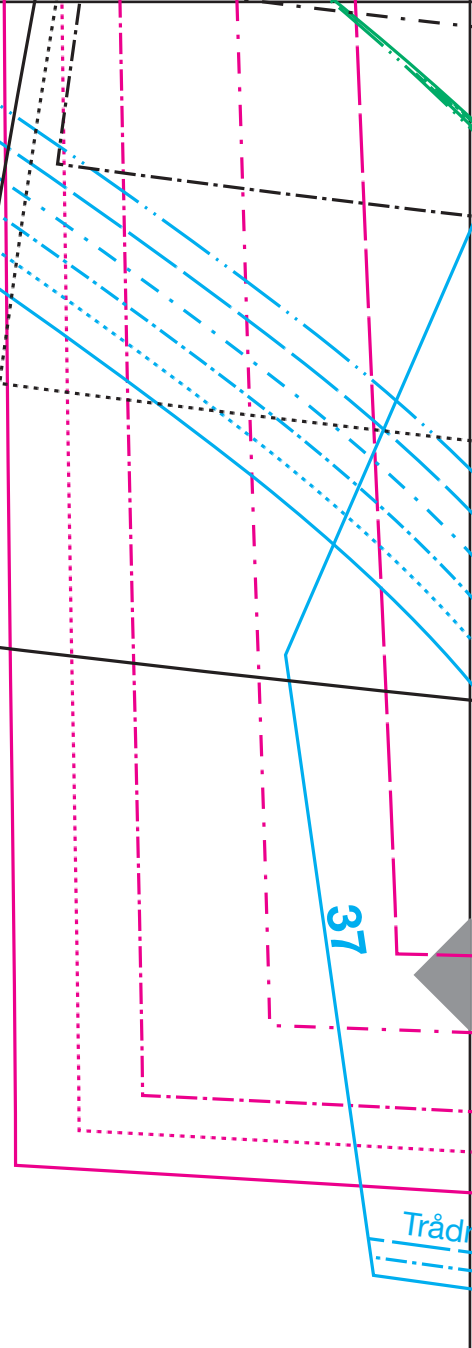

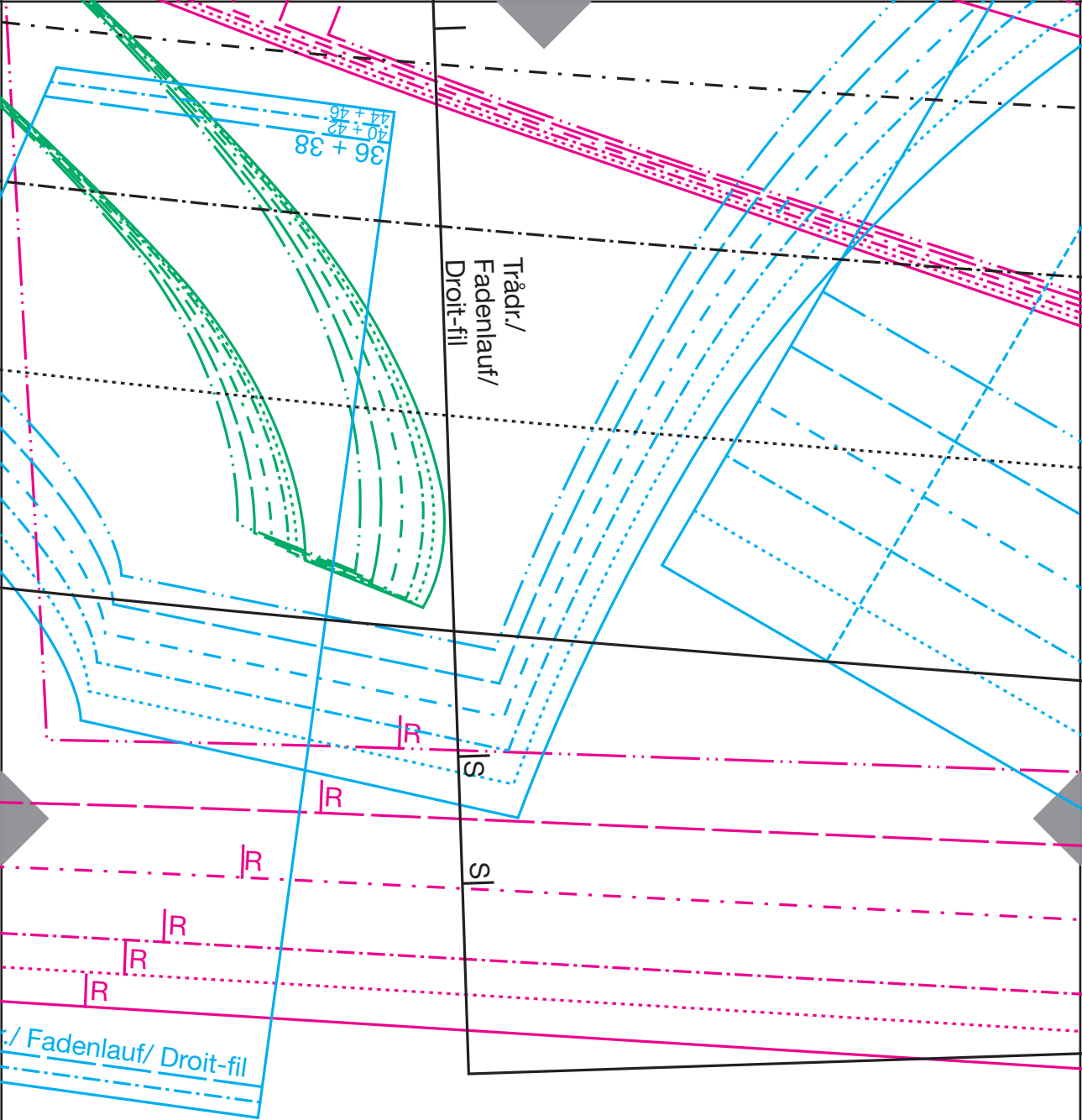

42

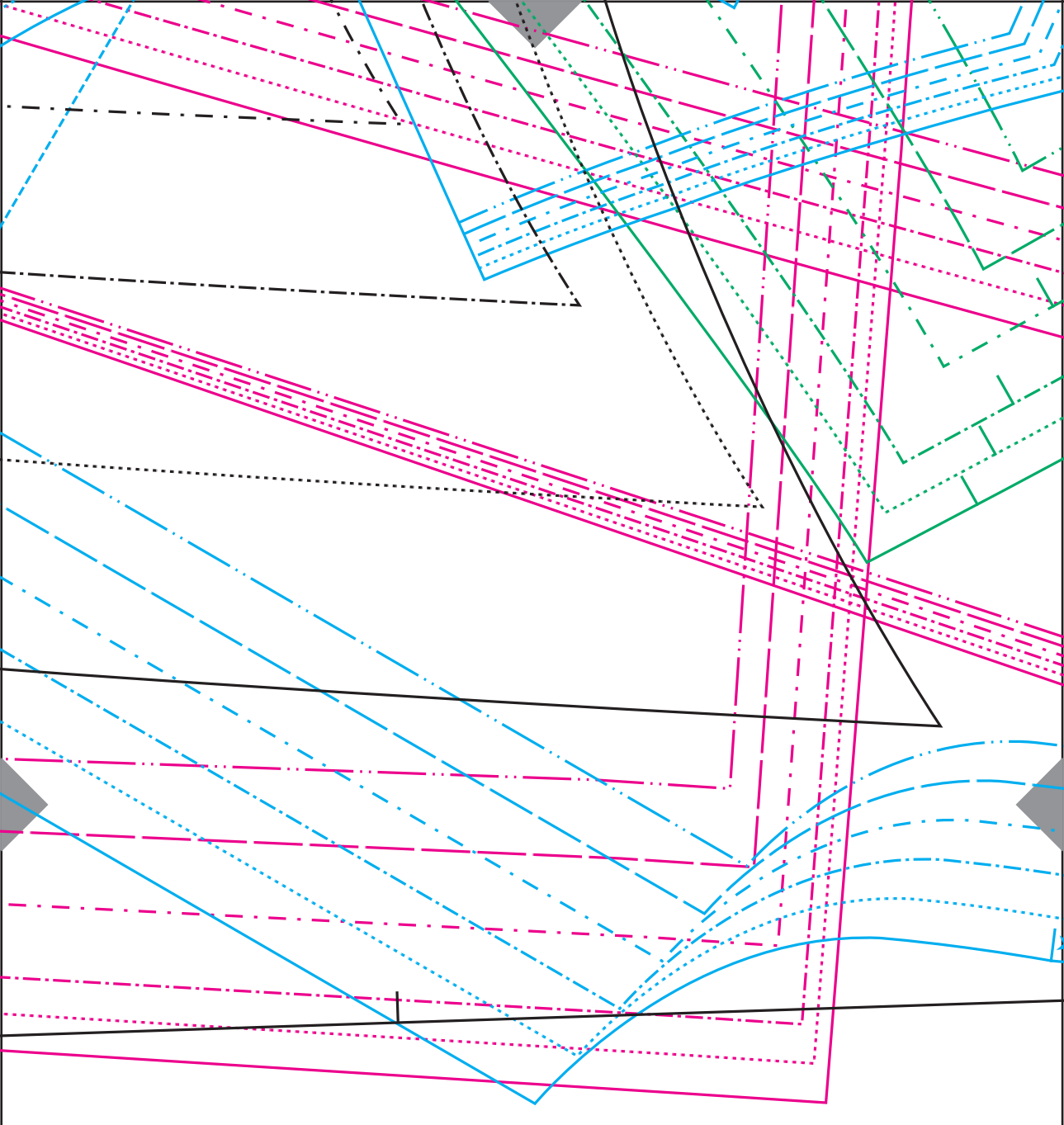

43

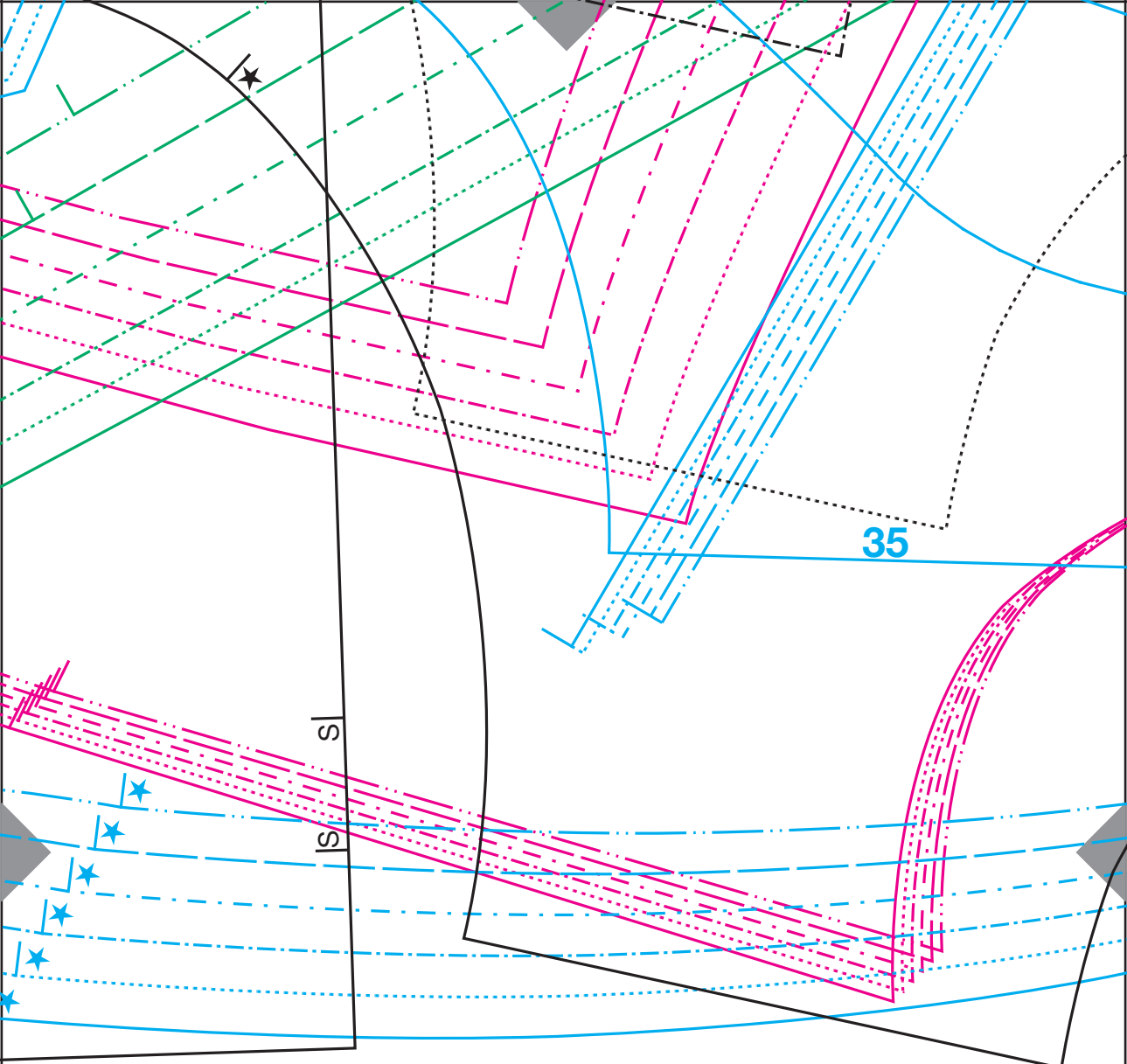

45

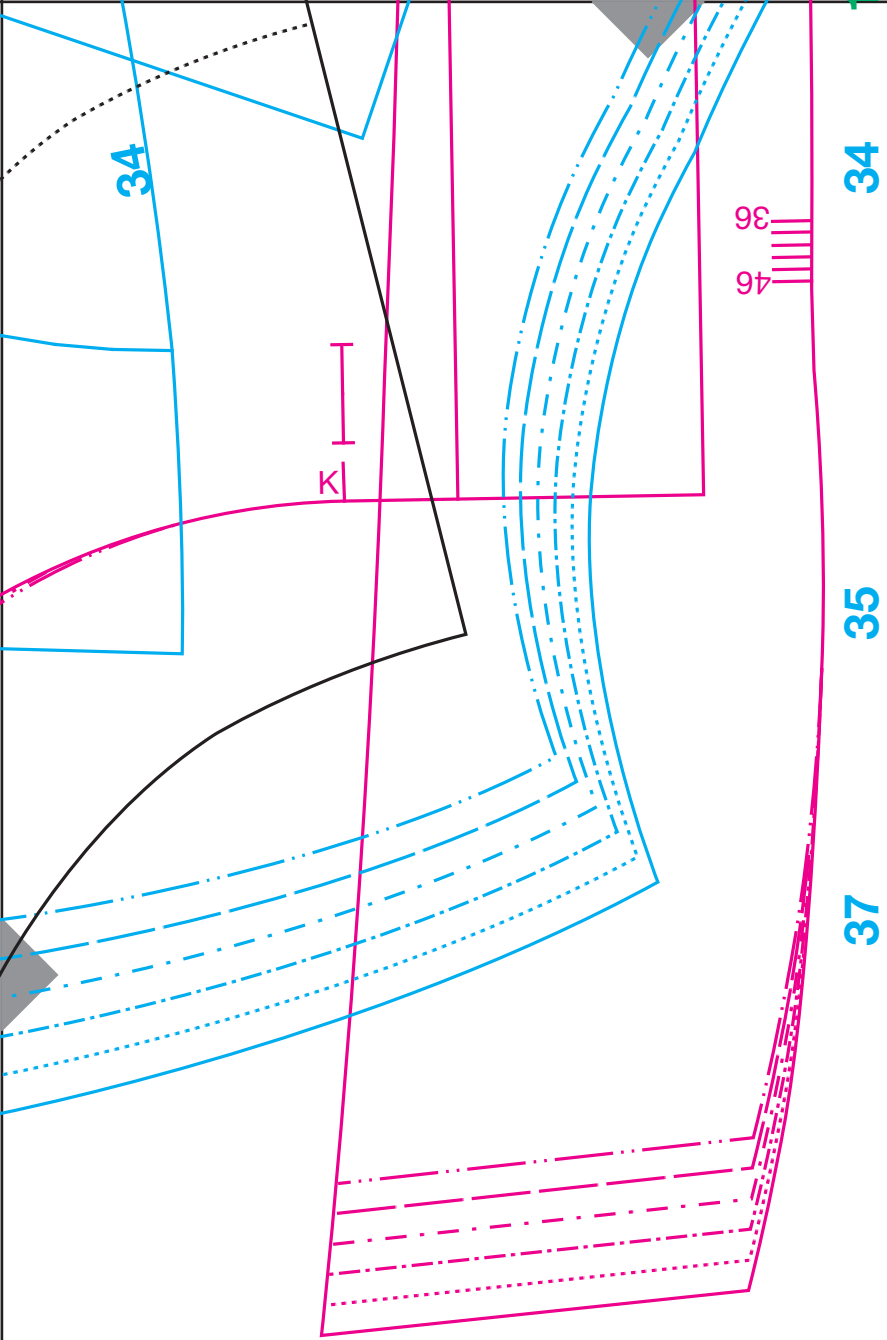

37

35

34