

1808

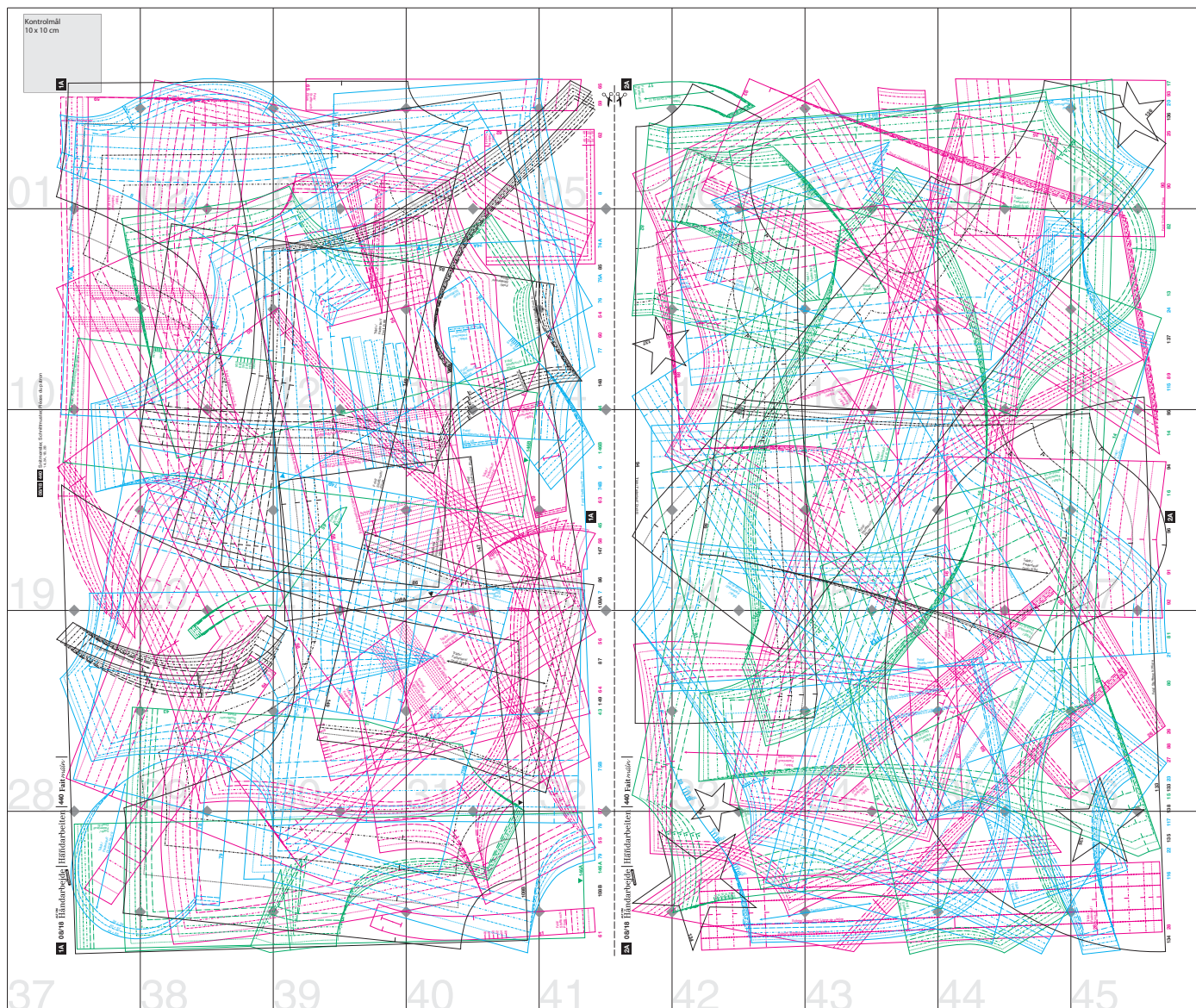

Kontrollmål  
10 x 10 cm

1A

69



Trådr./  
Fadenlau  
Droit-fil 5

80

01

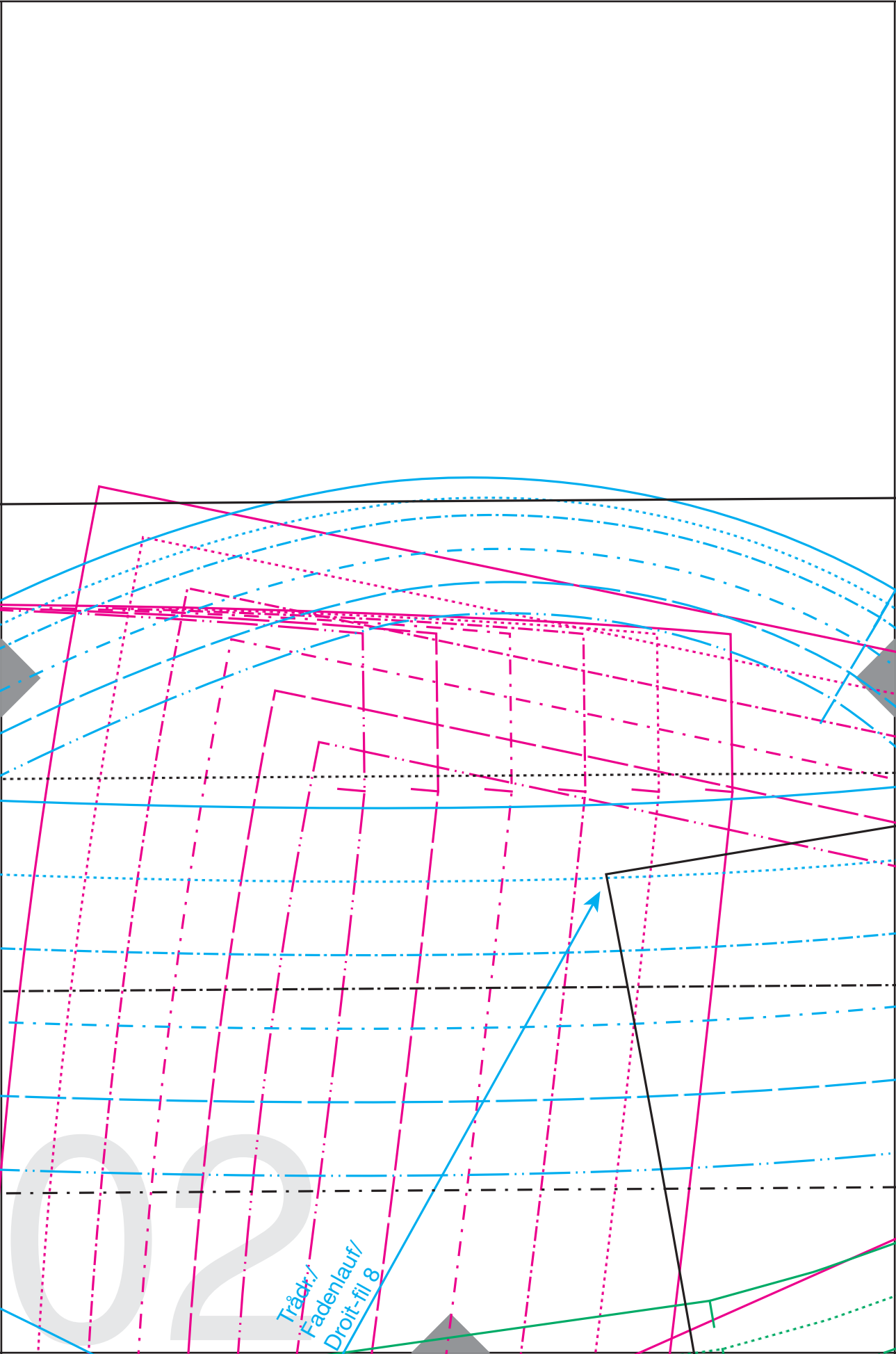

Tråd  
Fadenlauf/  
Droit-fil 8

65

Fold/  
Stoffbruch/  
Plüure

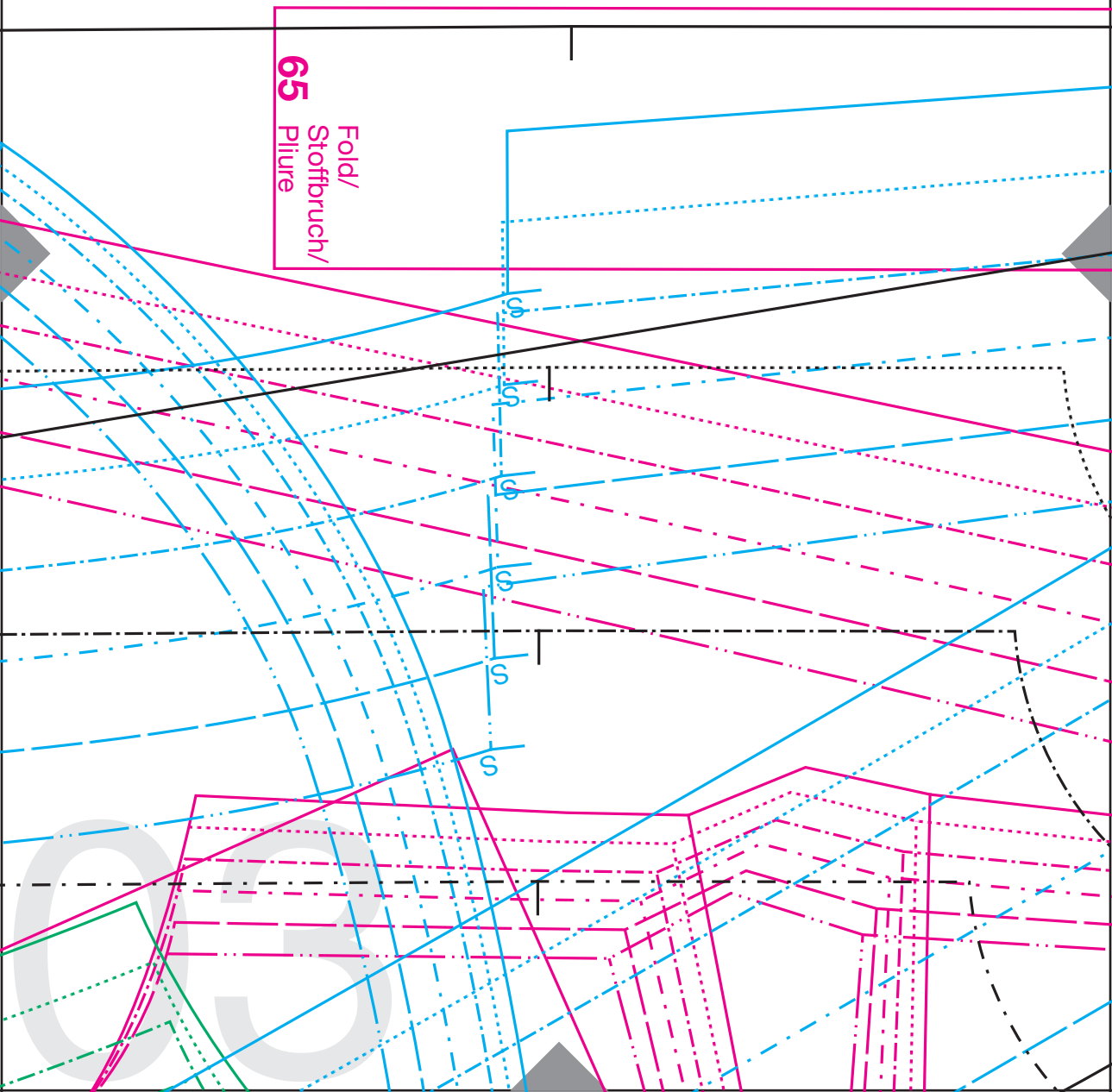

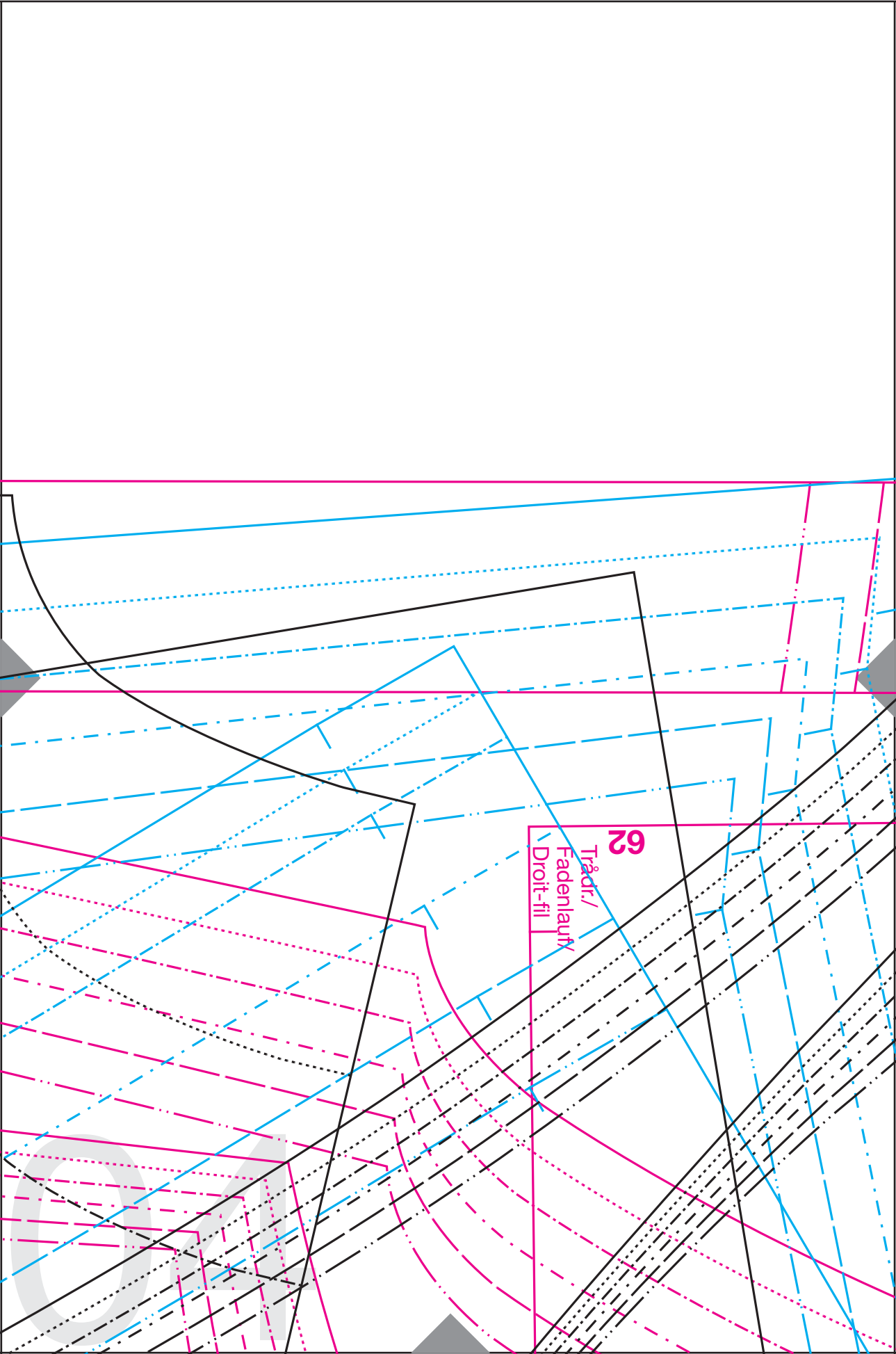

62

Trådr/  
Fadenlauf/  
Droit-fil

051

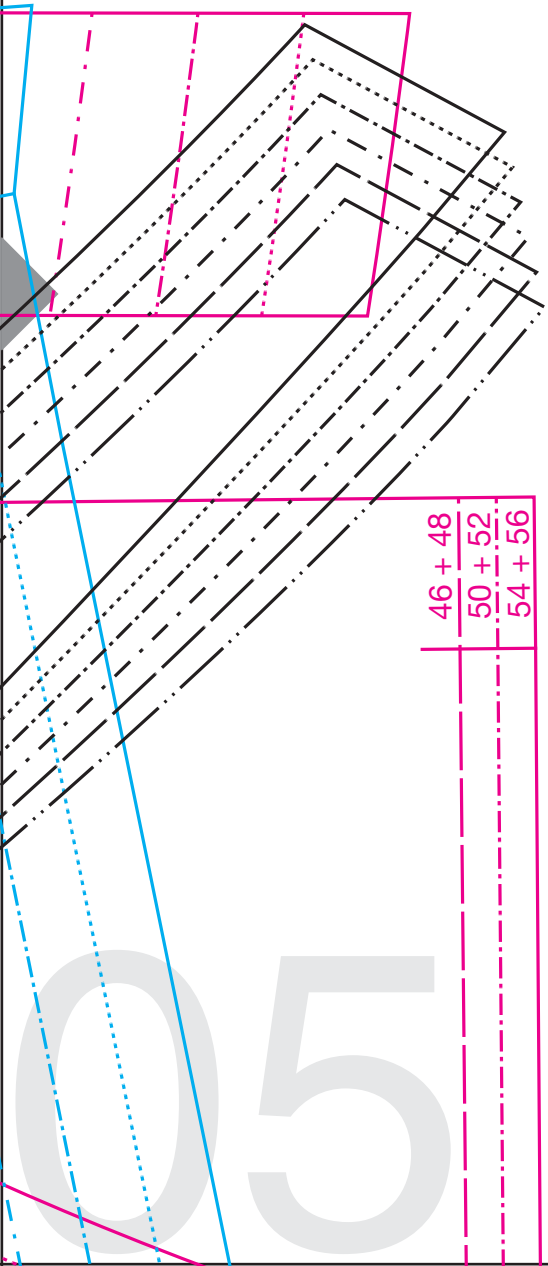

8

62

59

65



2A

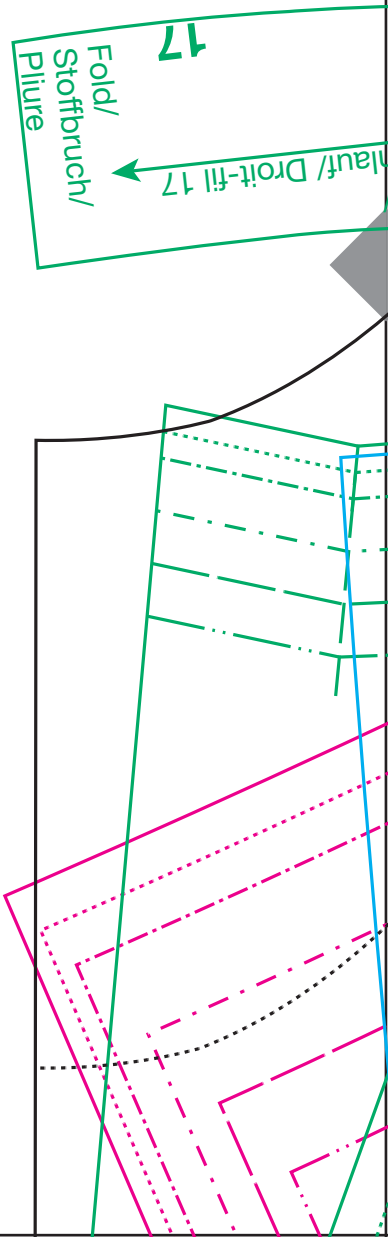

17  
Fold/  
Stoffbruch/  
Plisure  
↖ Haut/ Droit-fill 17

Tradr.  
Fader

93

R45  
R44  
R46

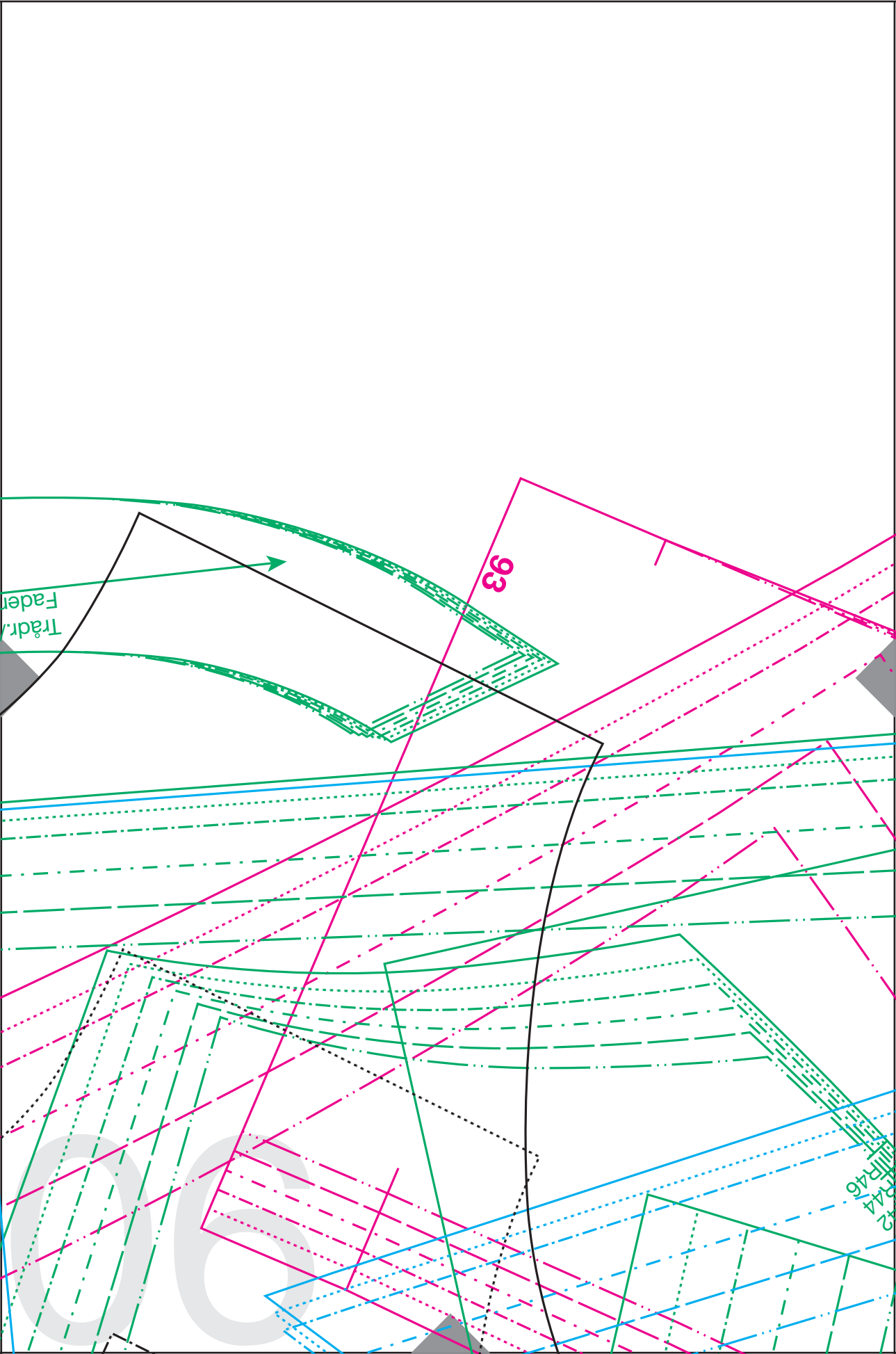

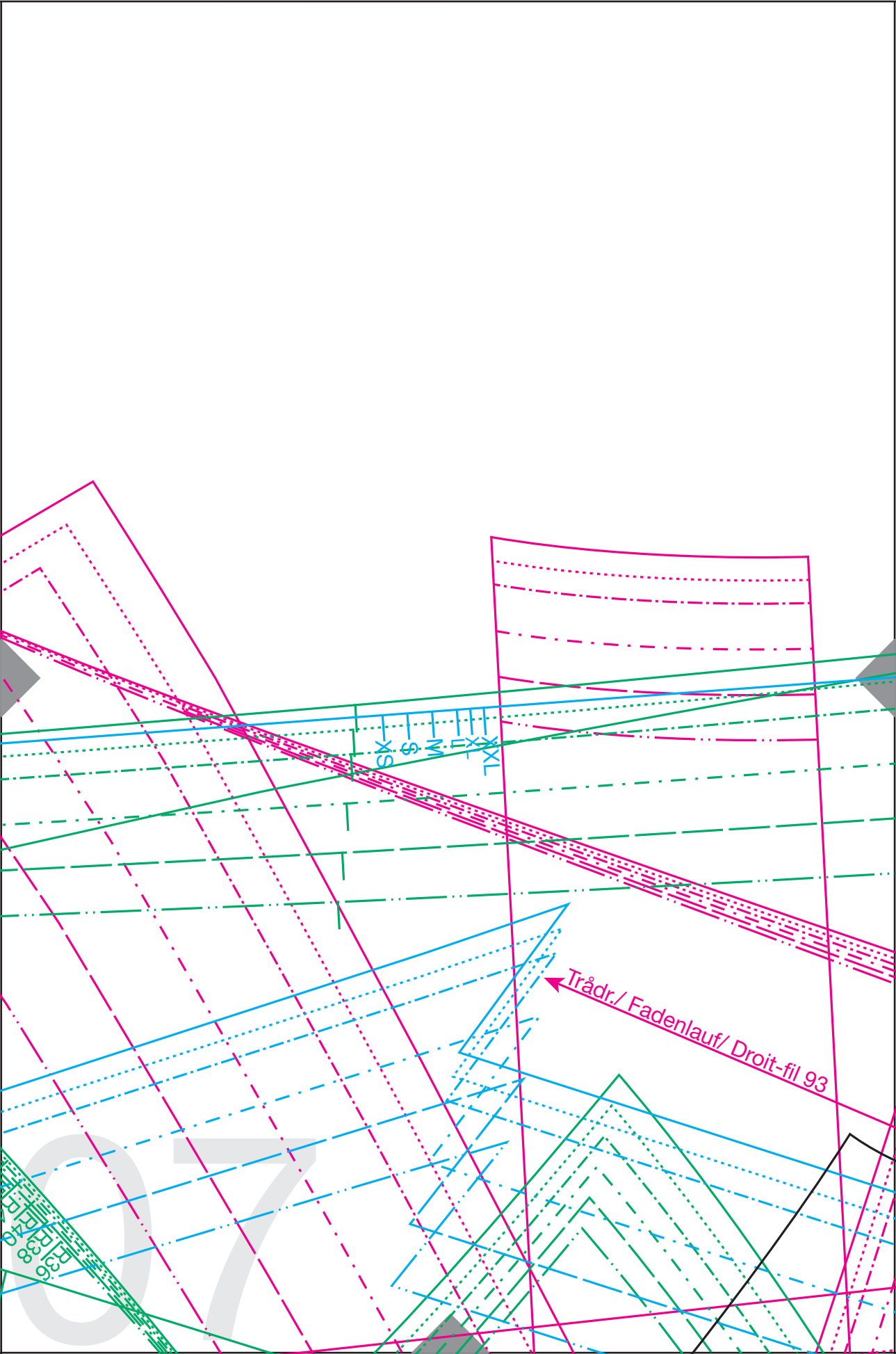

XS  
\$  
M  
L  
XL  
KXL

Tråd./ Fadenlauf/ Droit-fil 93

R36  
R38  
R40

07



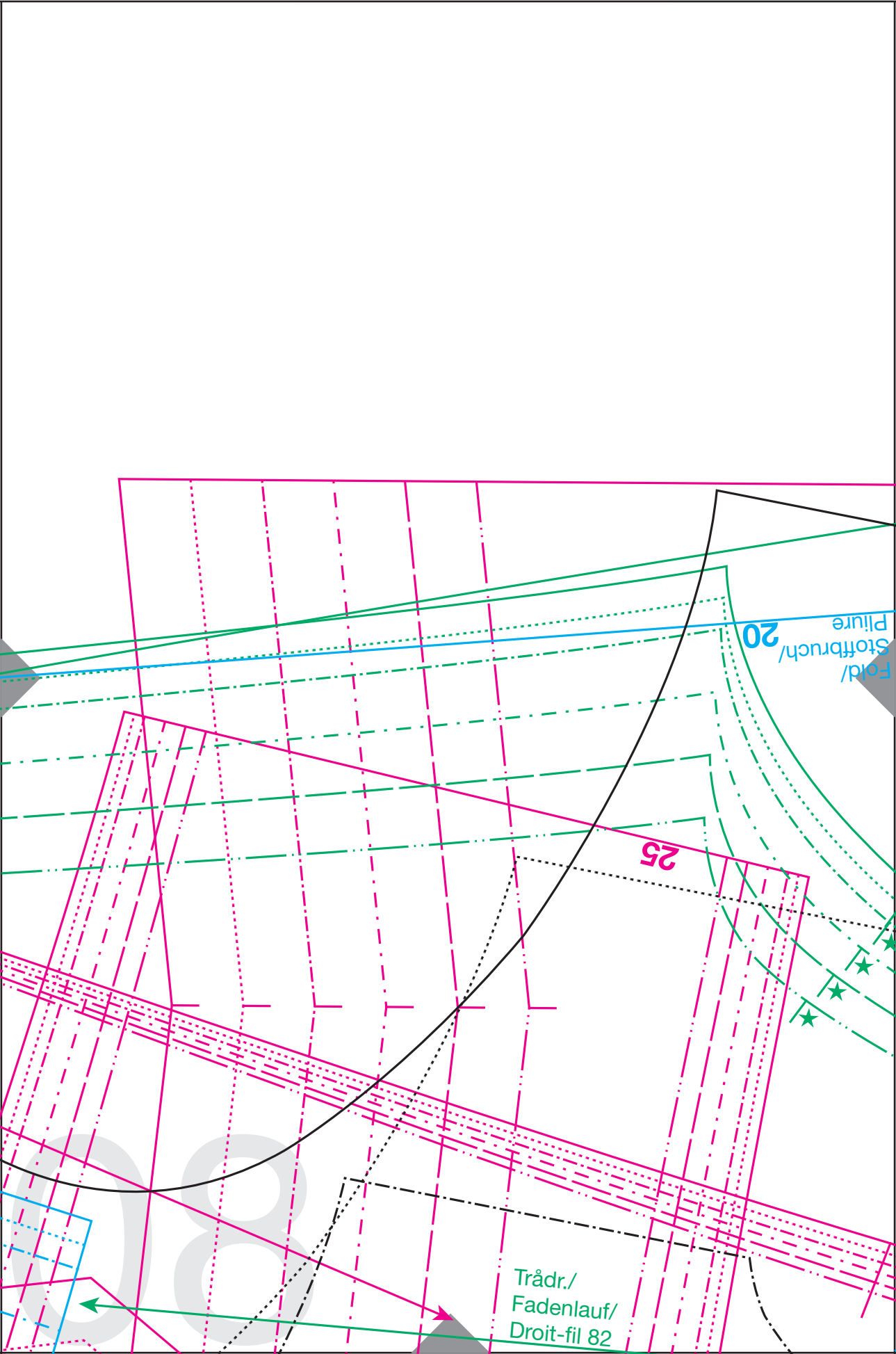

Fold/  
Stoffbruch/  
Pliure  
20

25

Trådr./  
Fadenlauf/  
Droit-fil 82

88

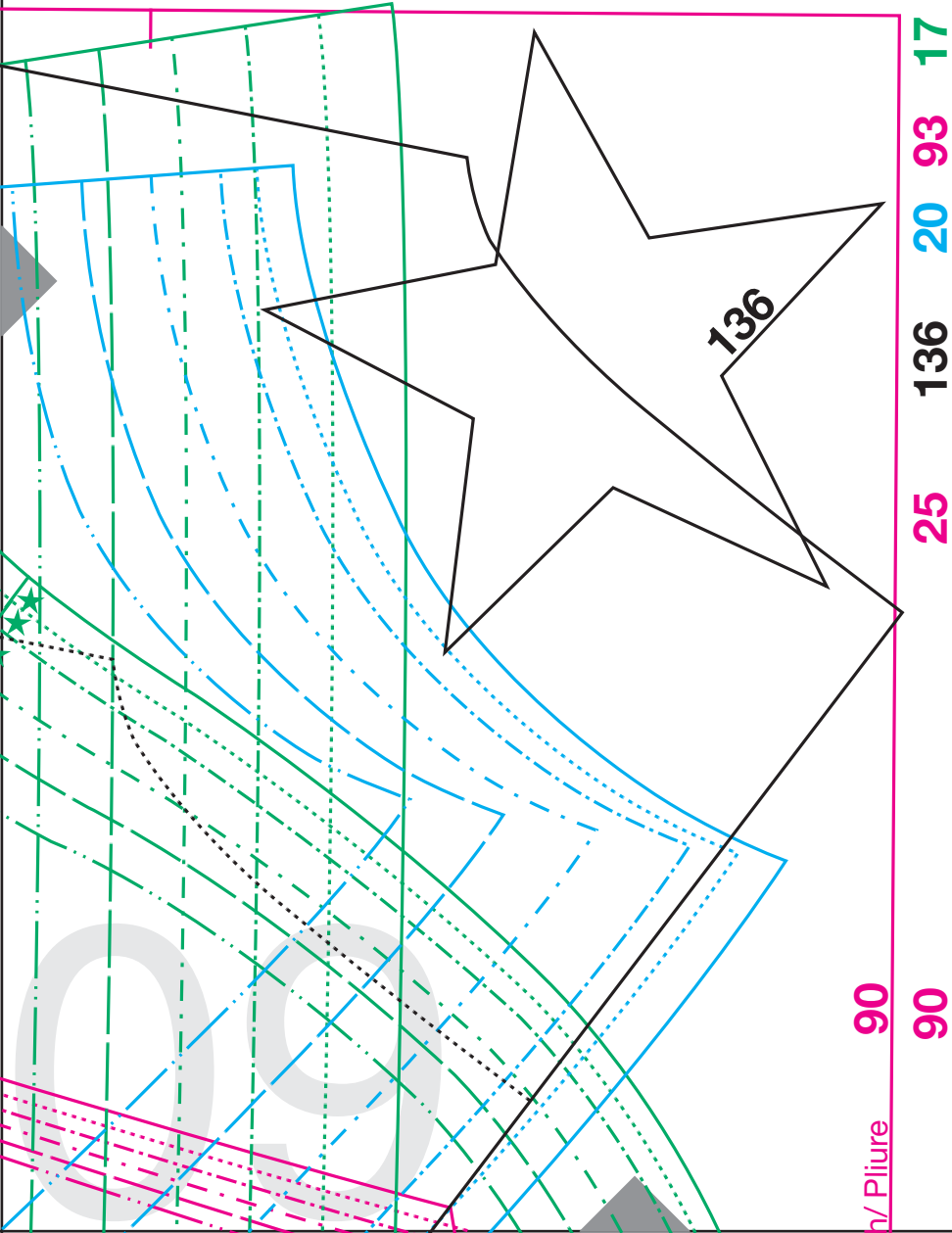

90

90

25

136

20 93

17

136

000

# 10

Pièces du patron

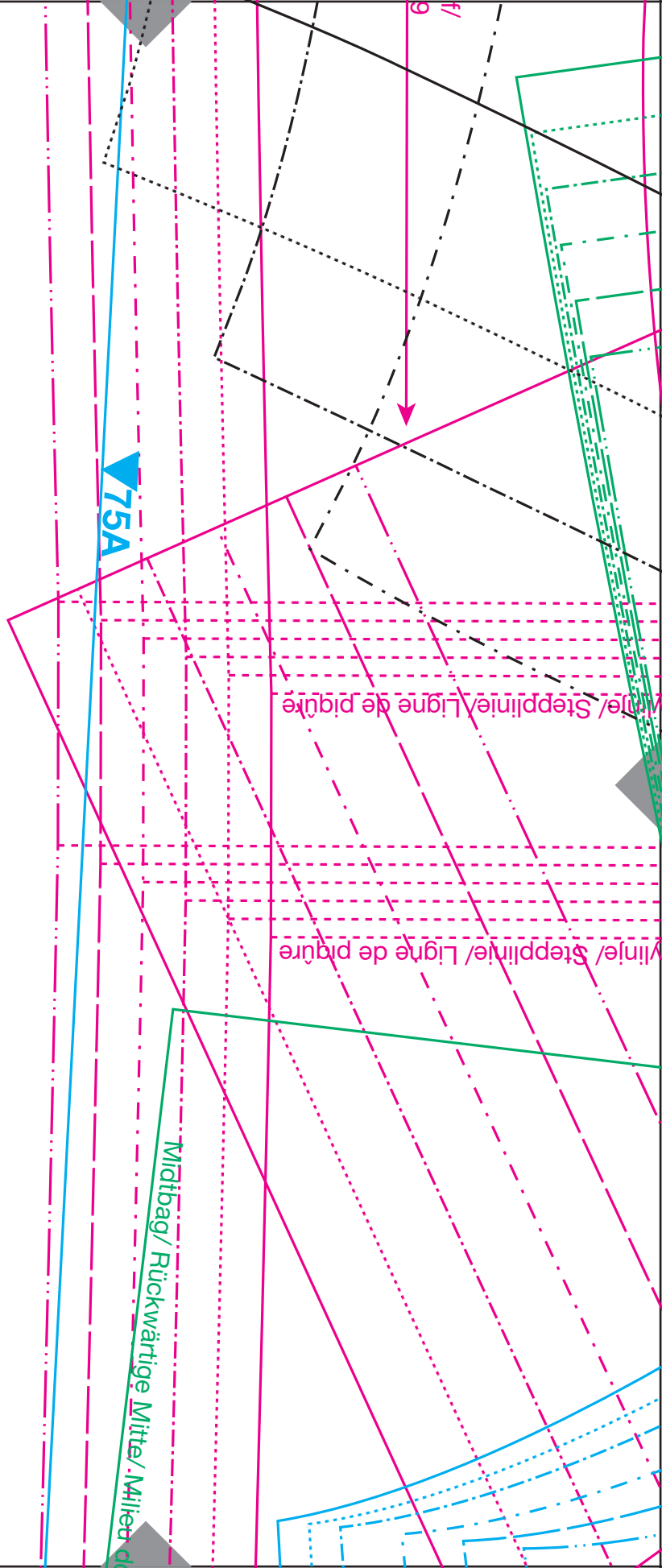

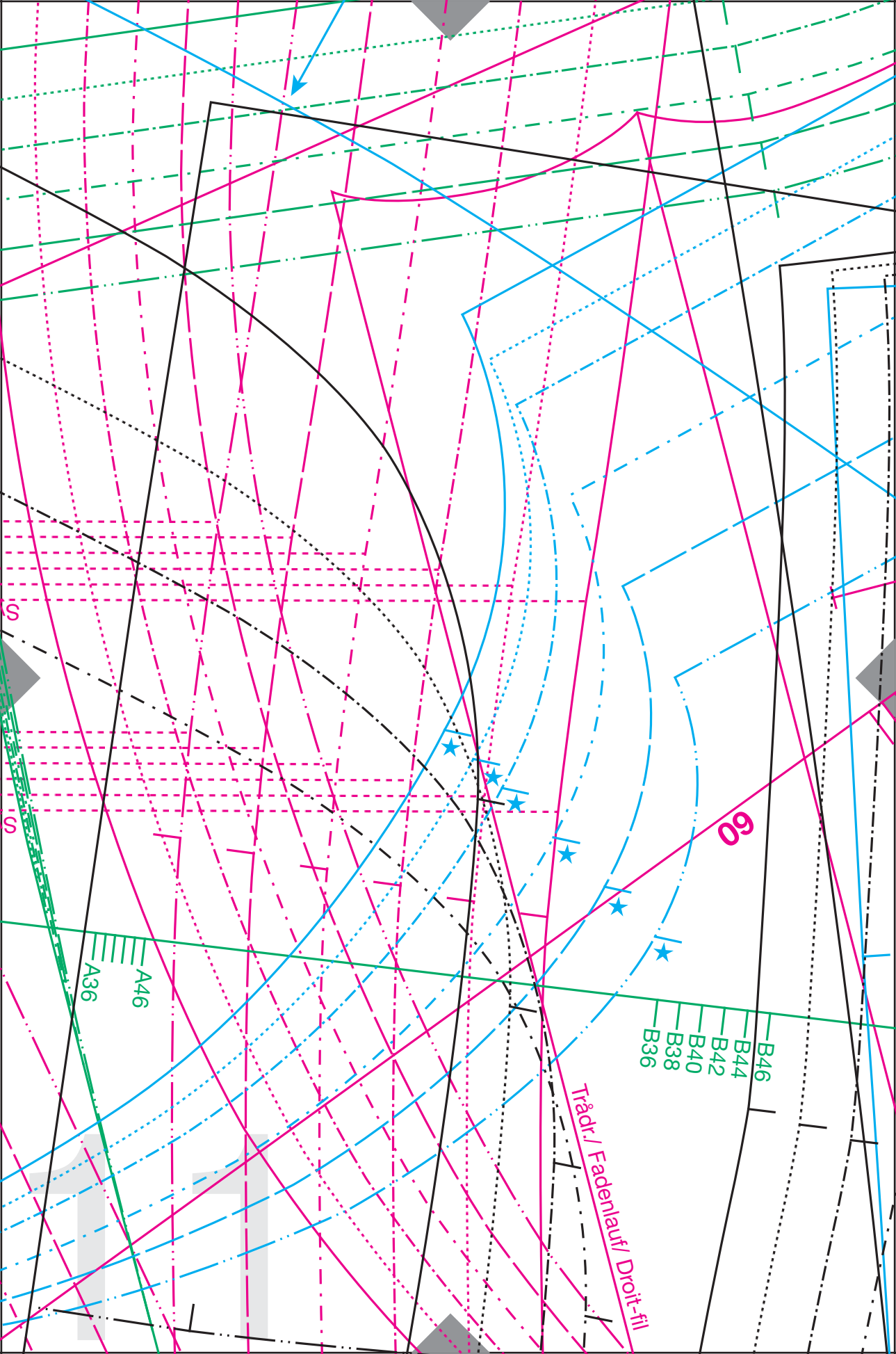

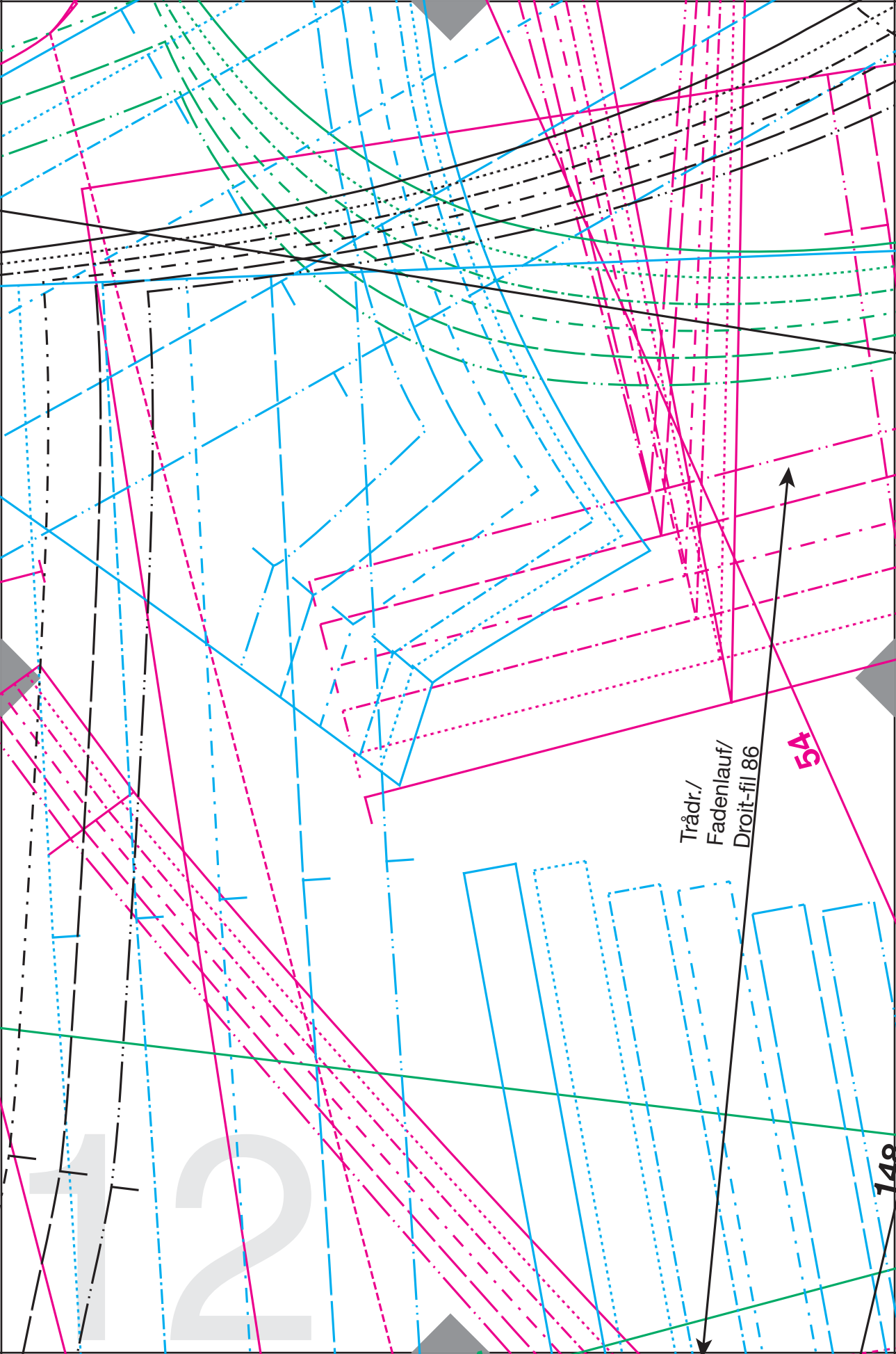

12

Trådr./  
Fadenlauf/  
Droit-fil 86

5A

149

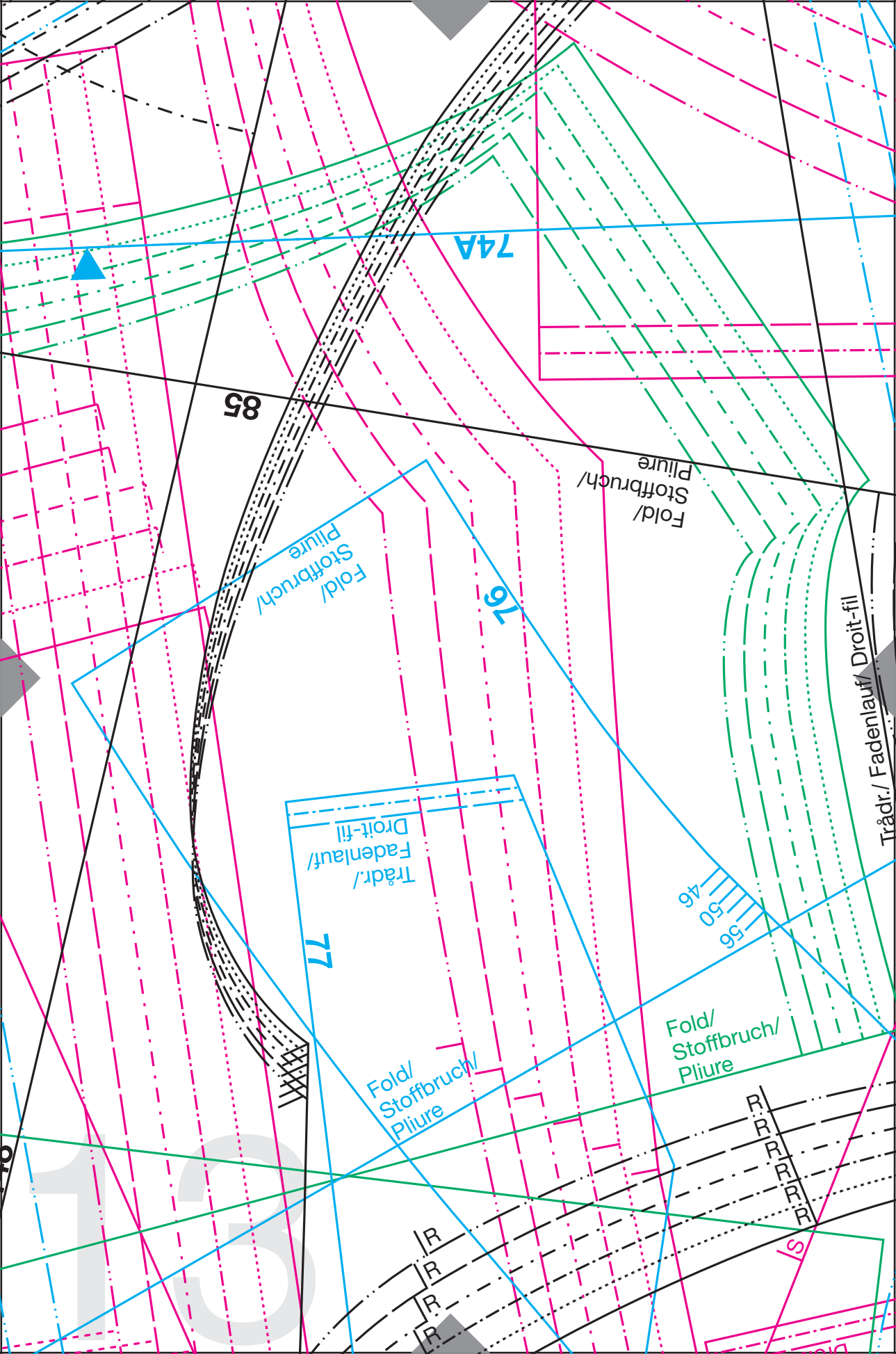

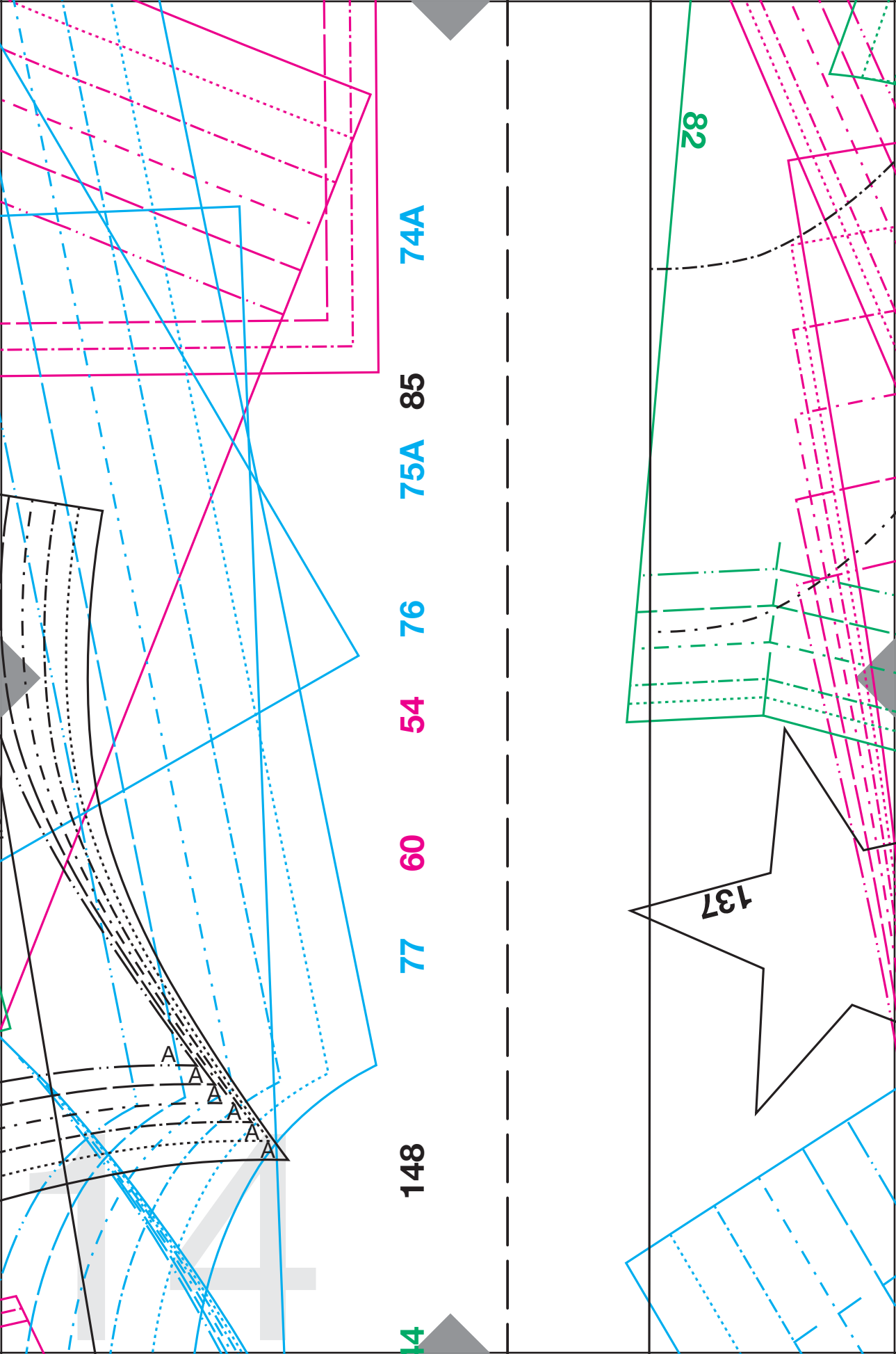

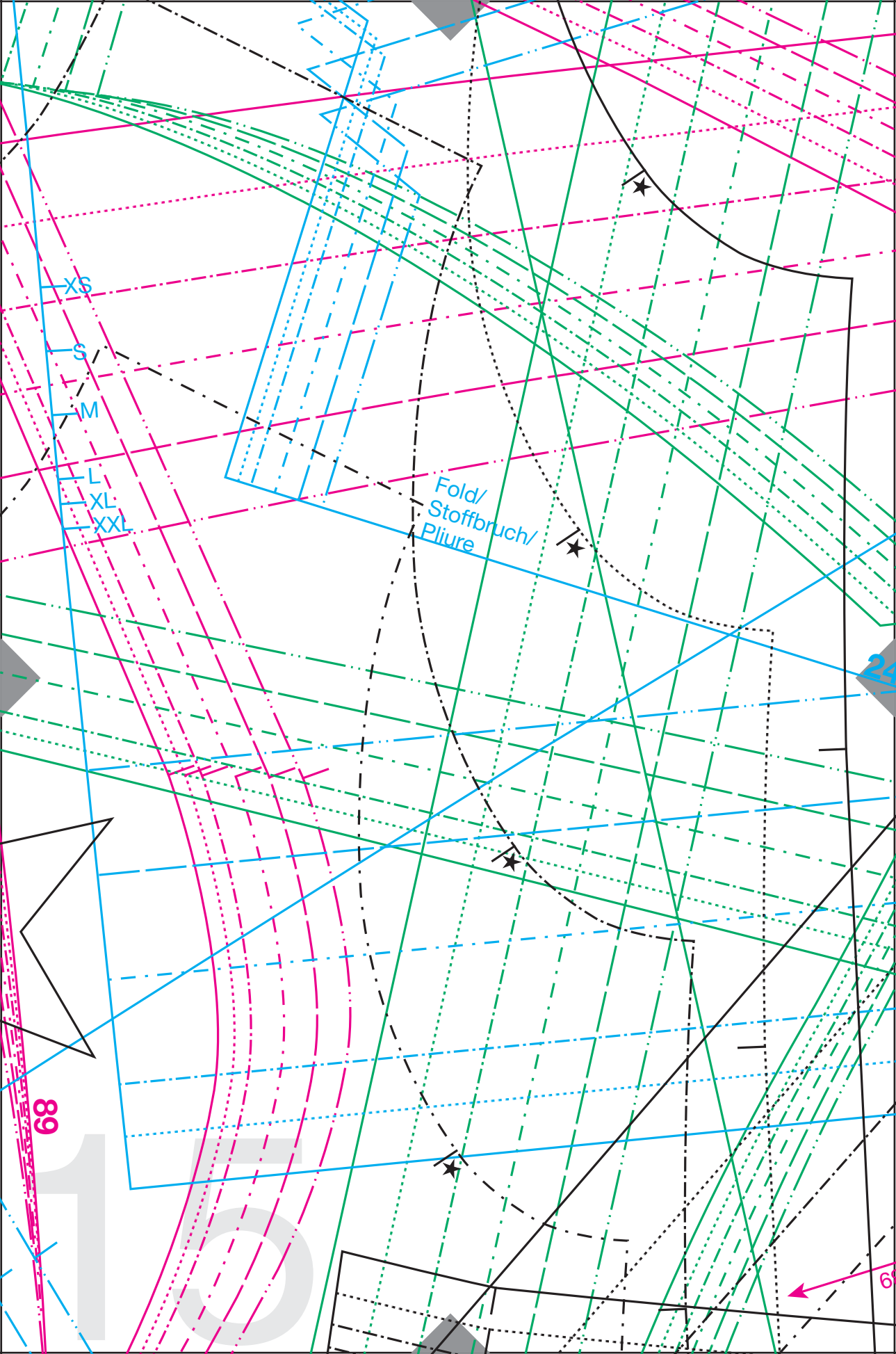



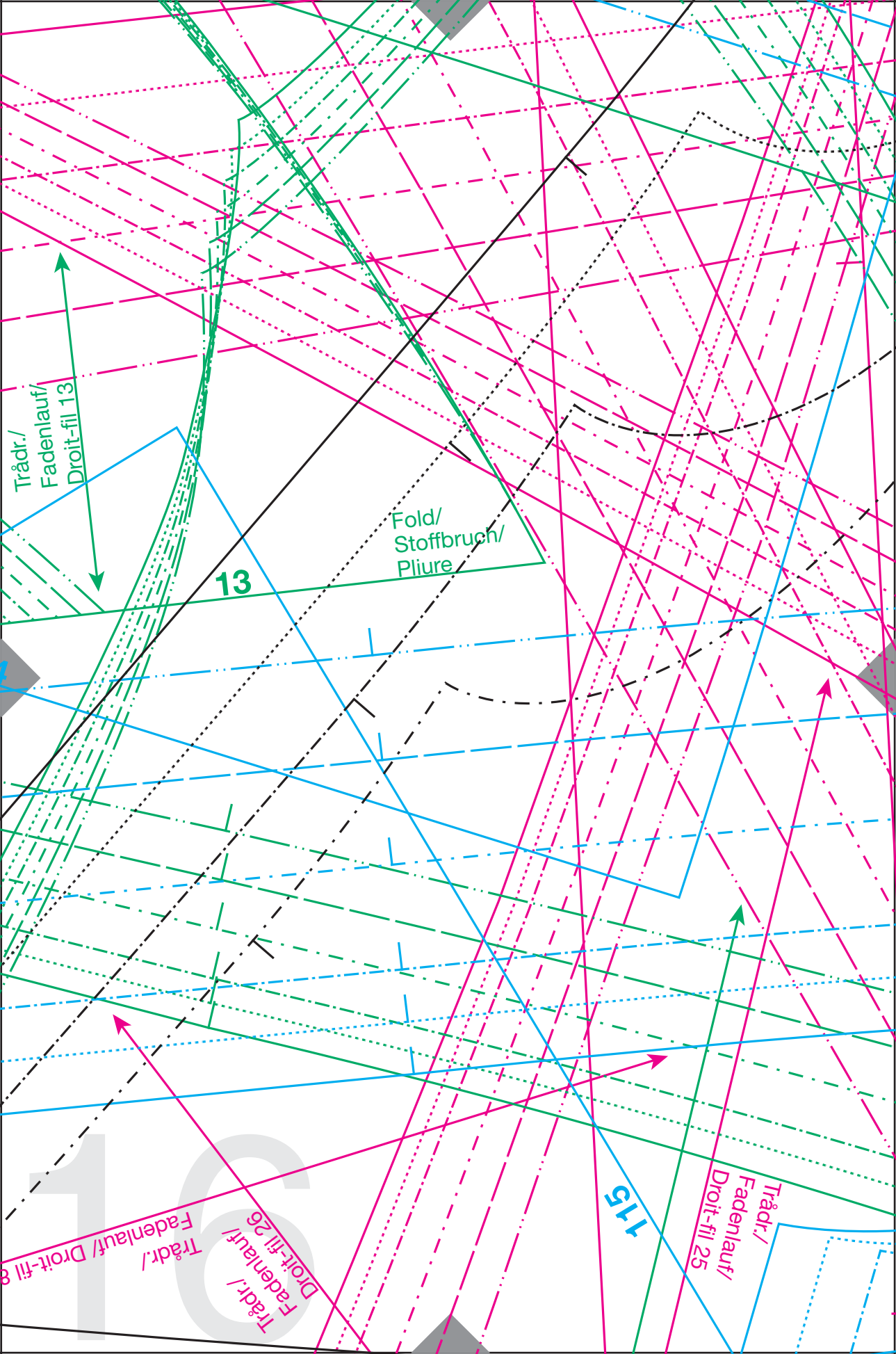

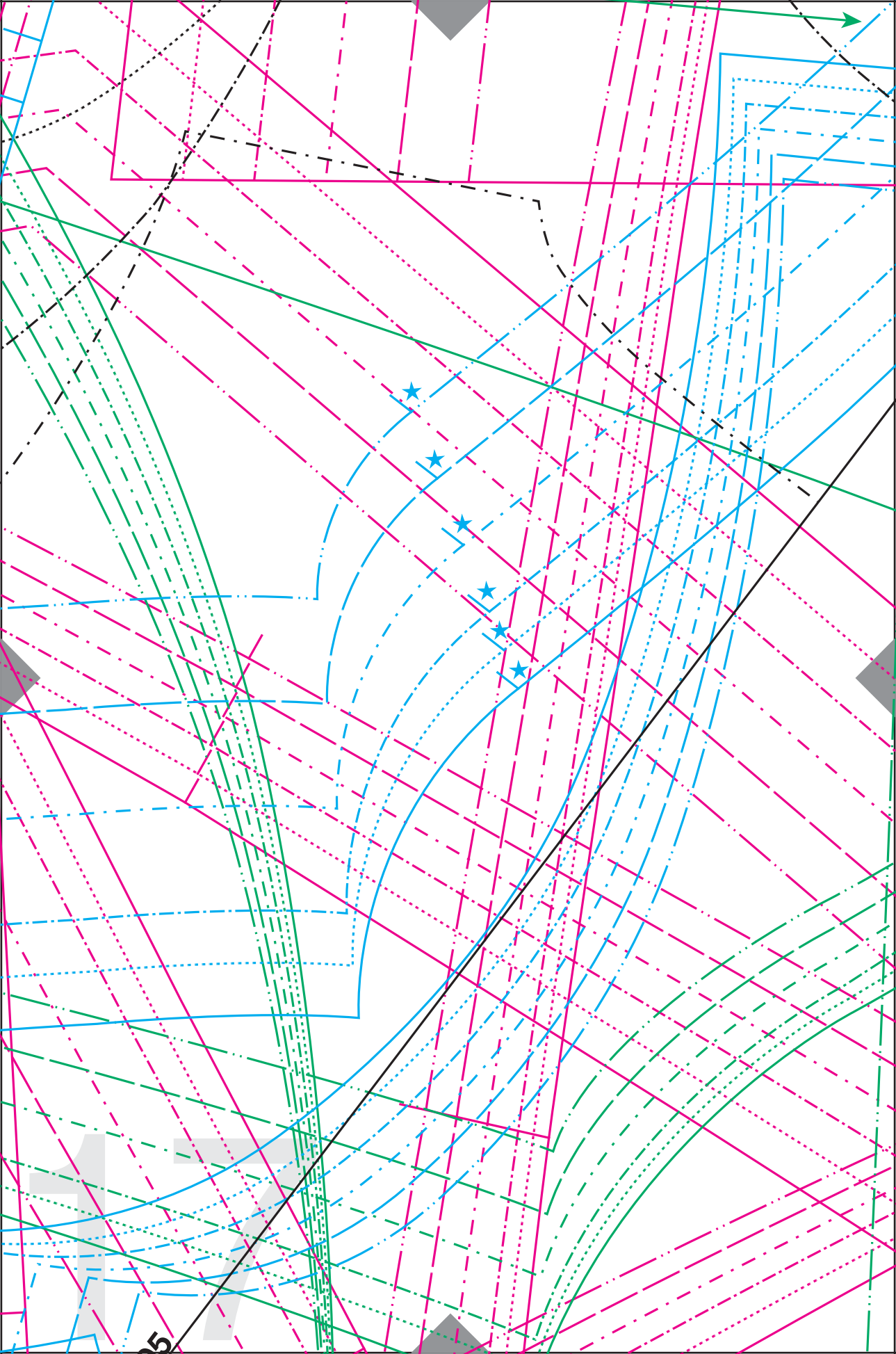

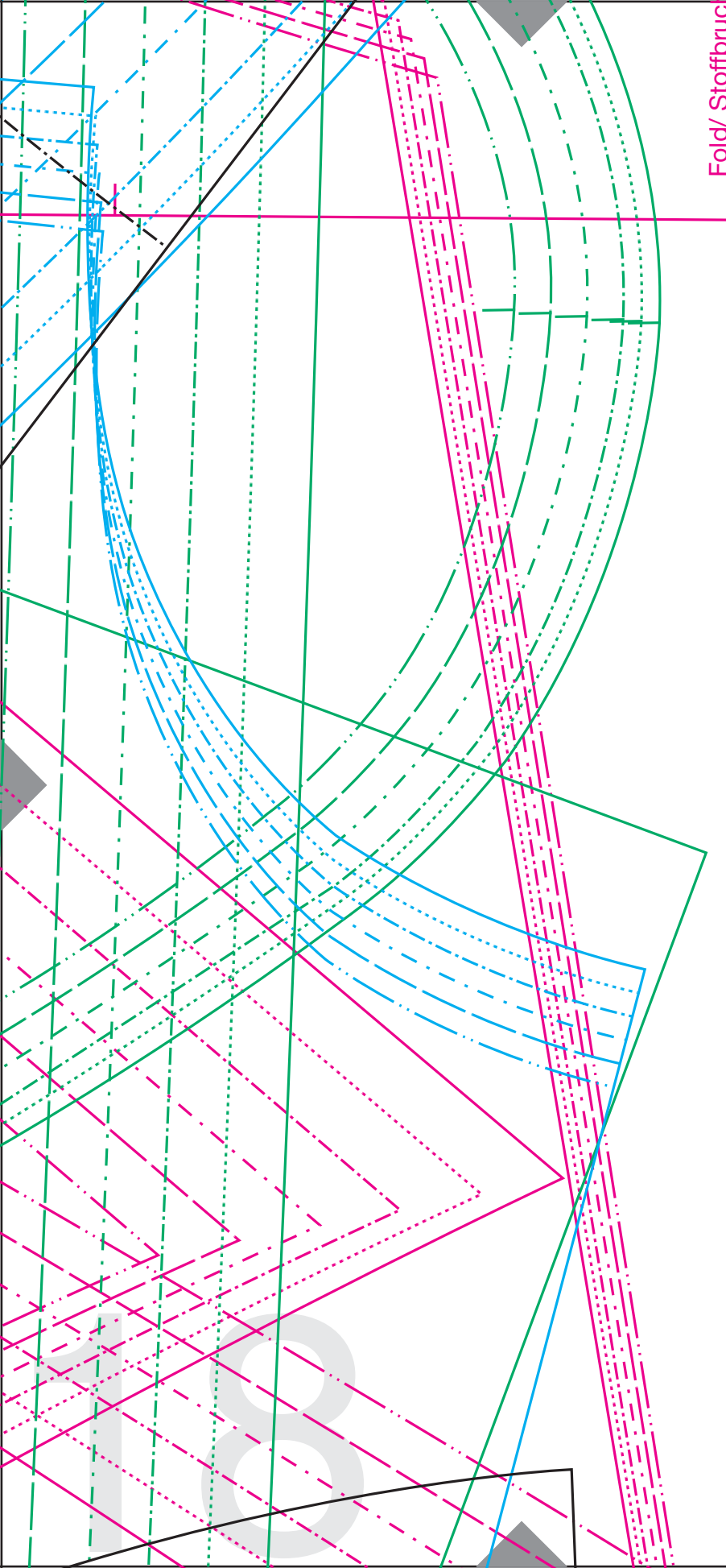

Fold/ Stoffbruc

115 89

137

24

13

82

**08/18 440**

**Snitmønster, Schnittmuster,  
1A, 2A, 1B, 2B**

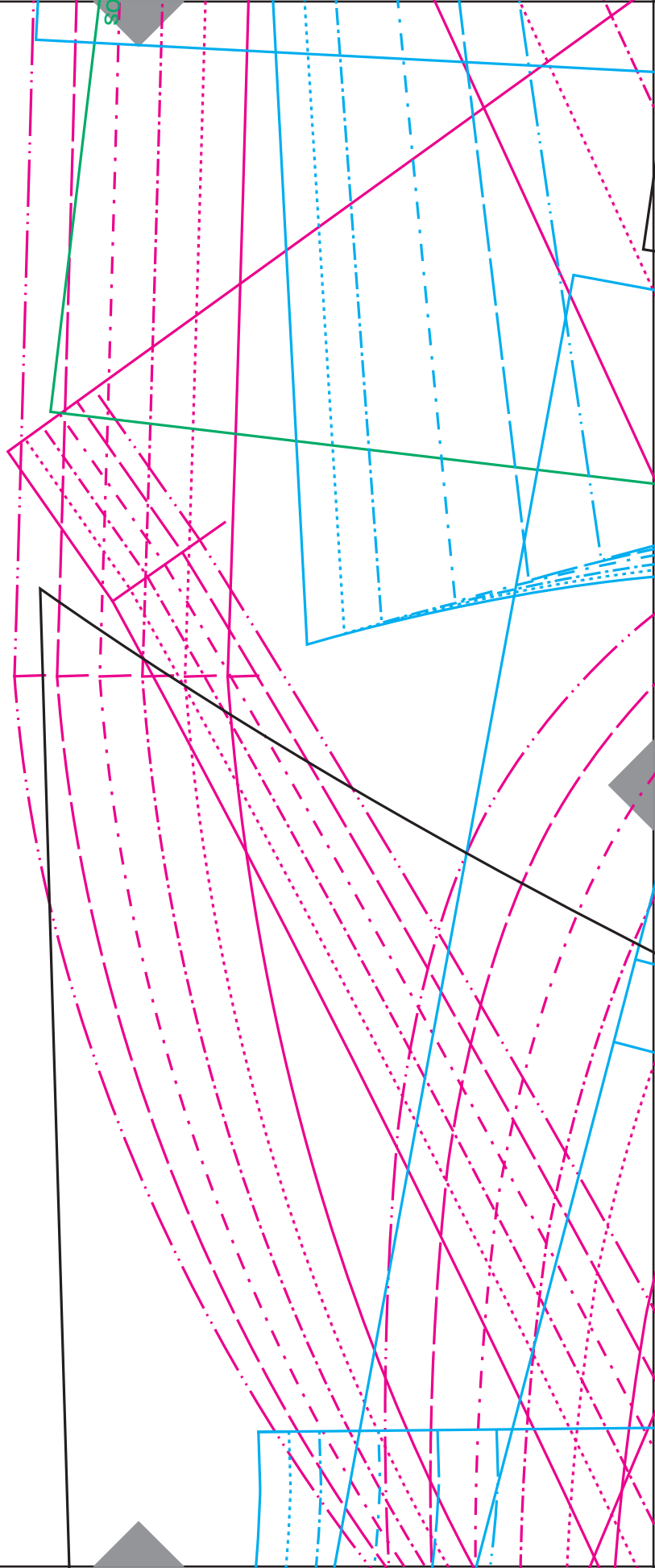

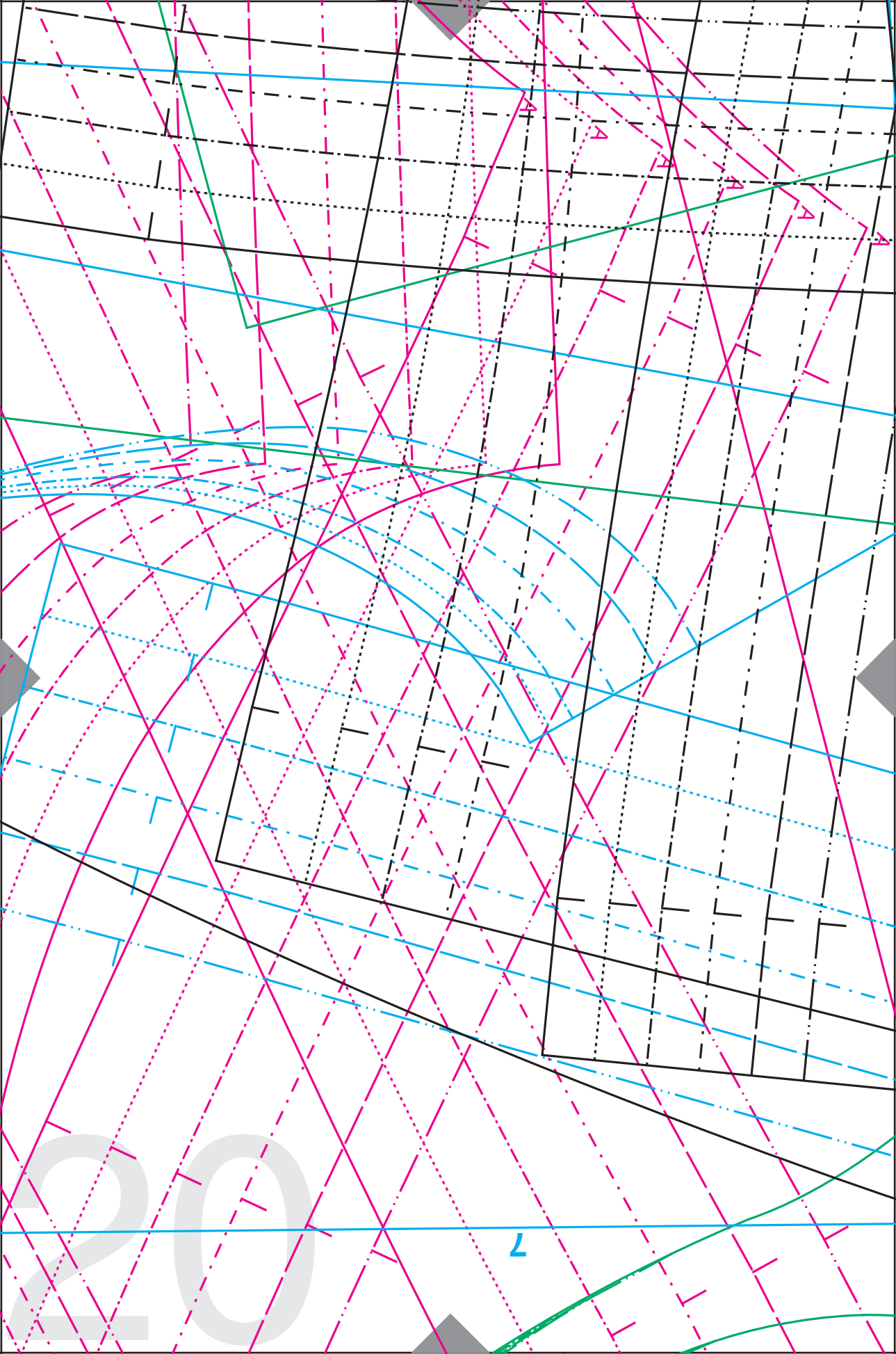

20

7

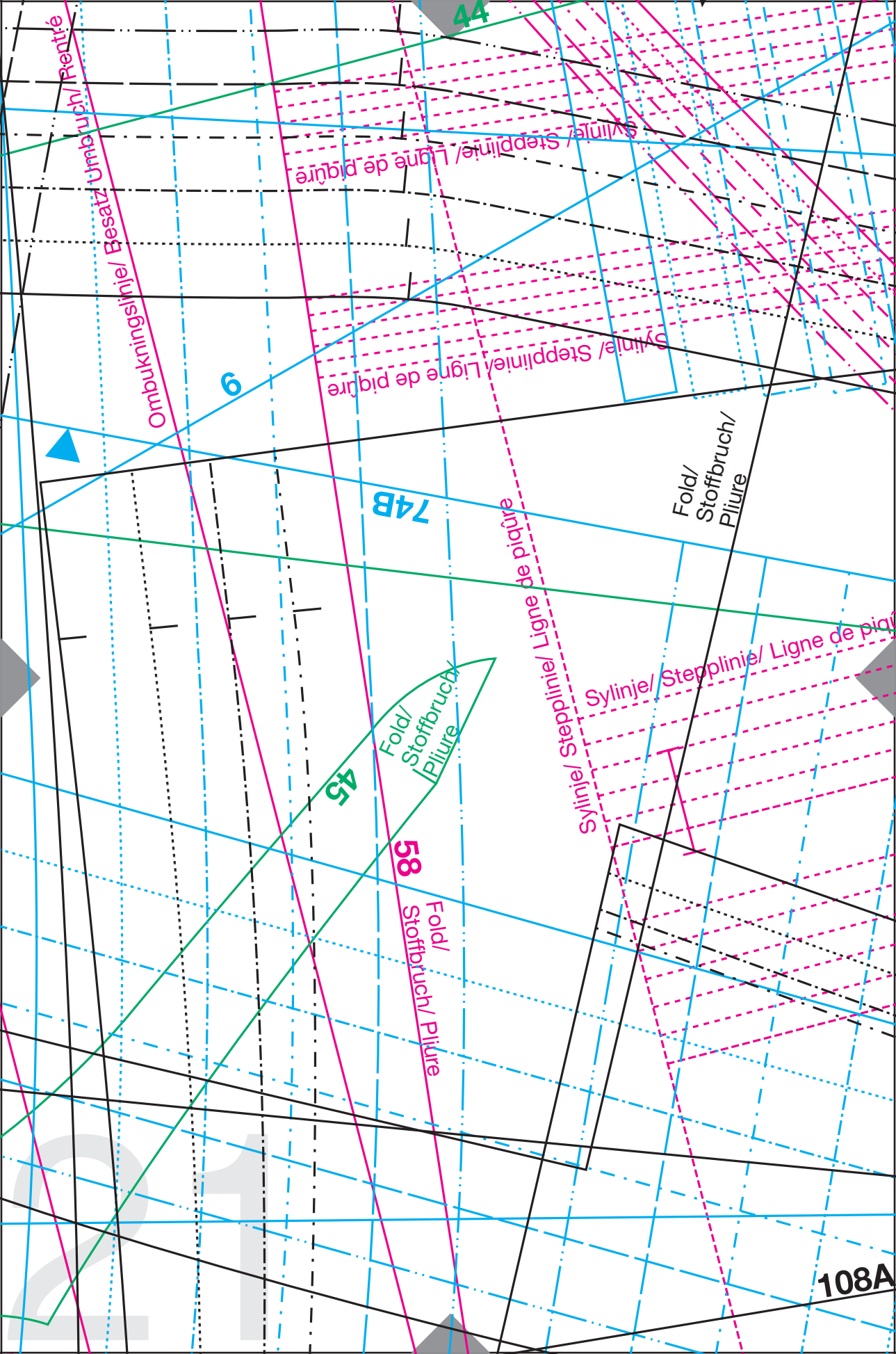

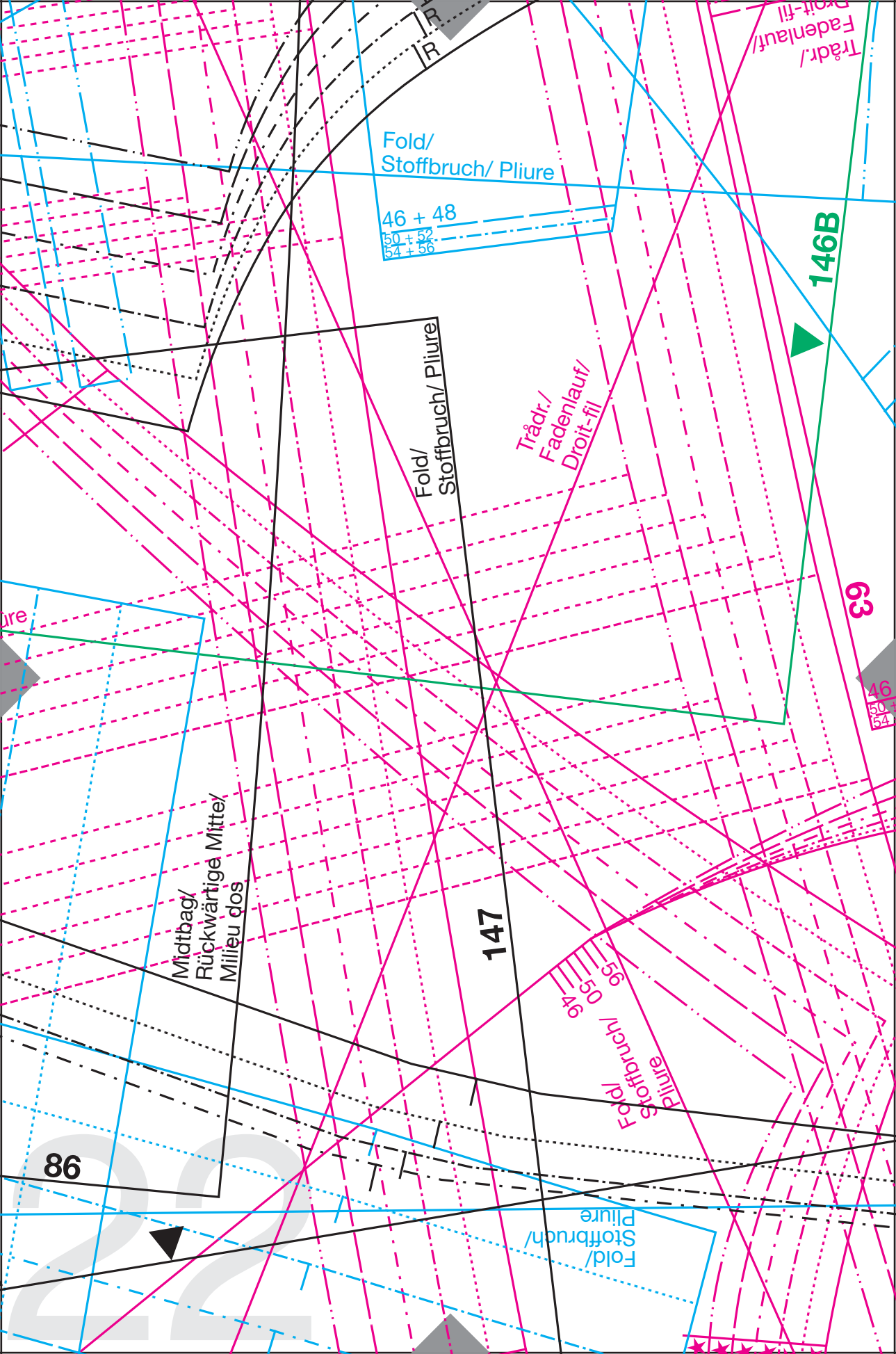

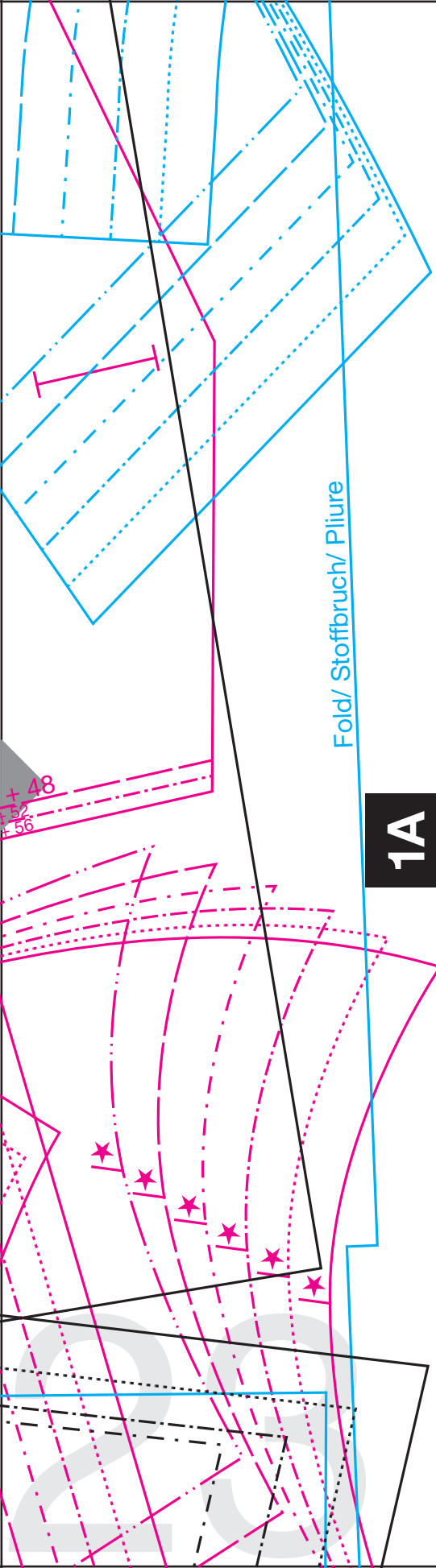

**1A**

Fold/ Stoffbruch/ Pliure

**108A 7 86**

**147 58**

**45**

**63**

**74B**

**6**

**146B**

**4**

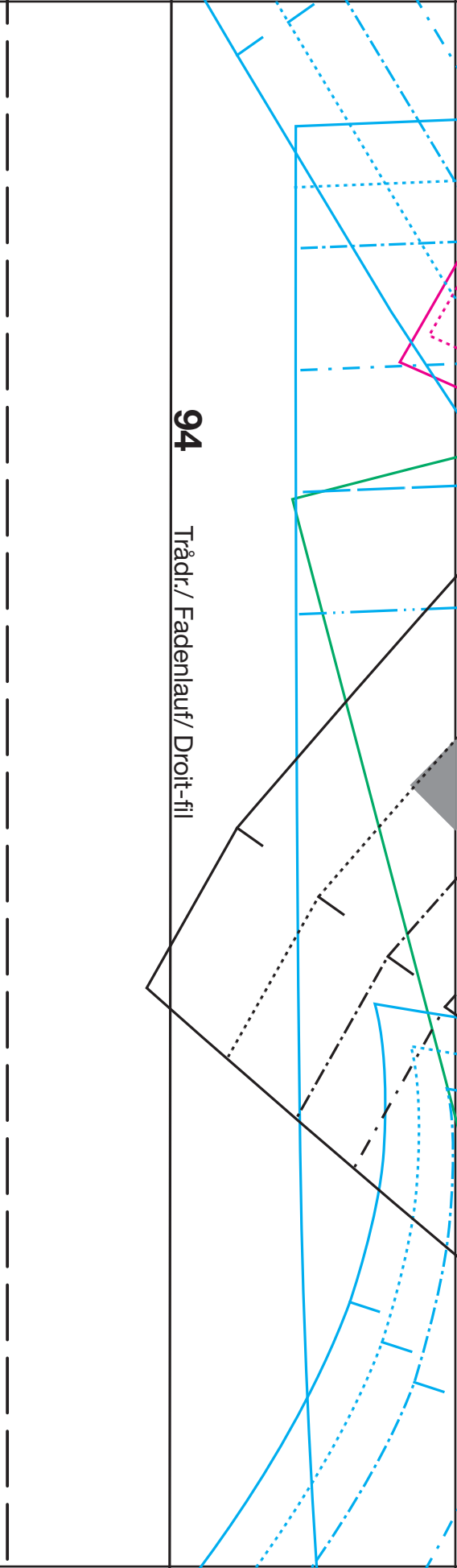

Trådr./ Fadenlauf/ Droit-fill

**94**



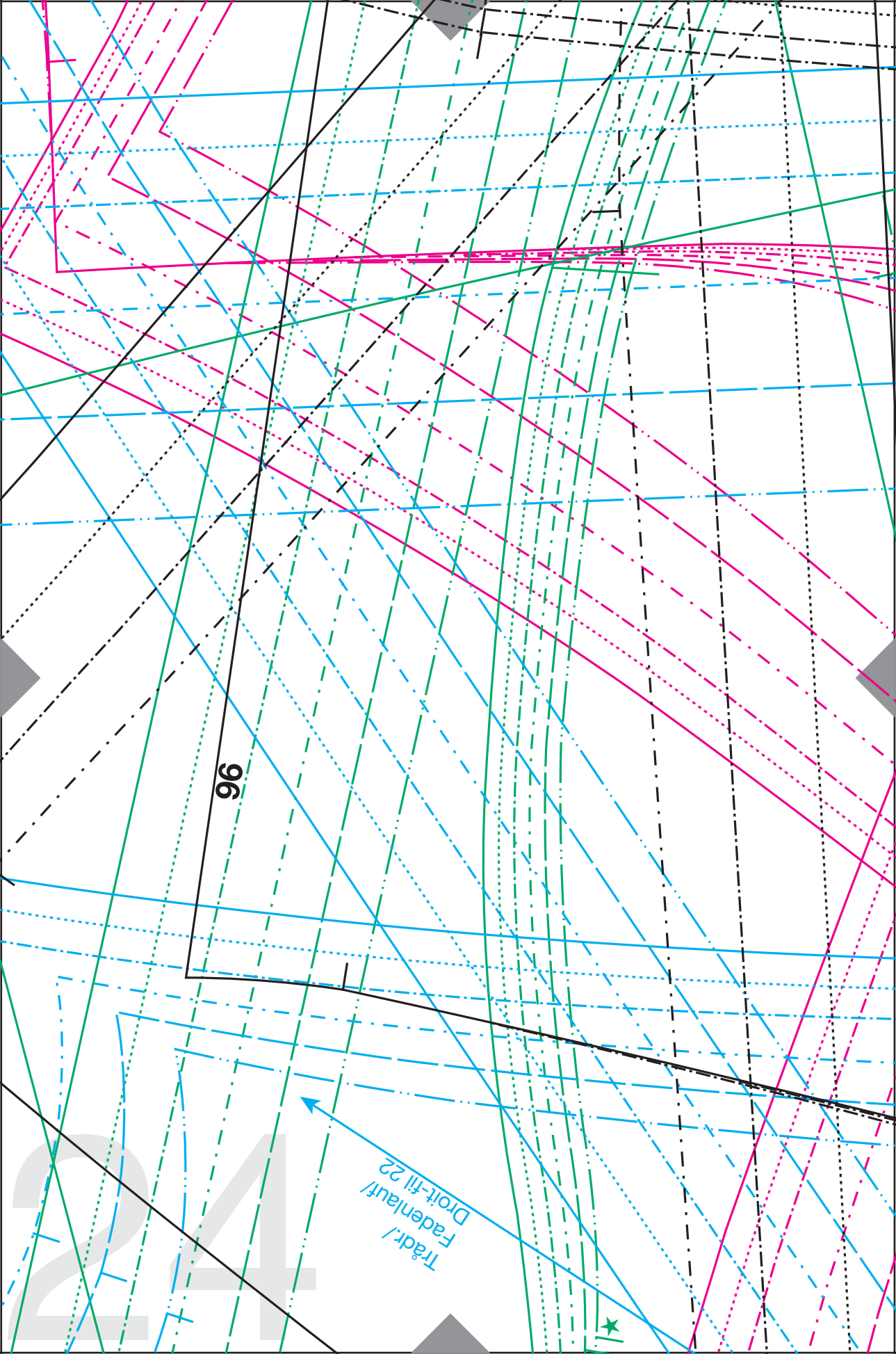

96

Tradr./  
Fadenlauf/  
Droit-fil 22

24

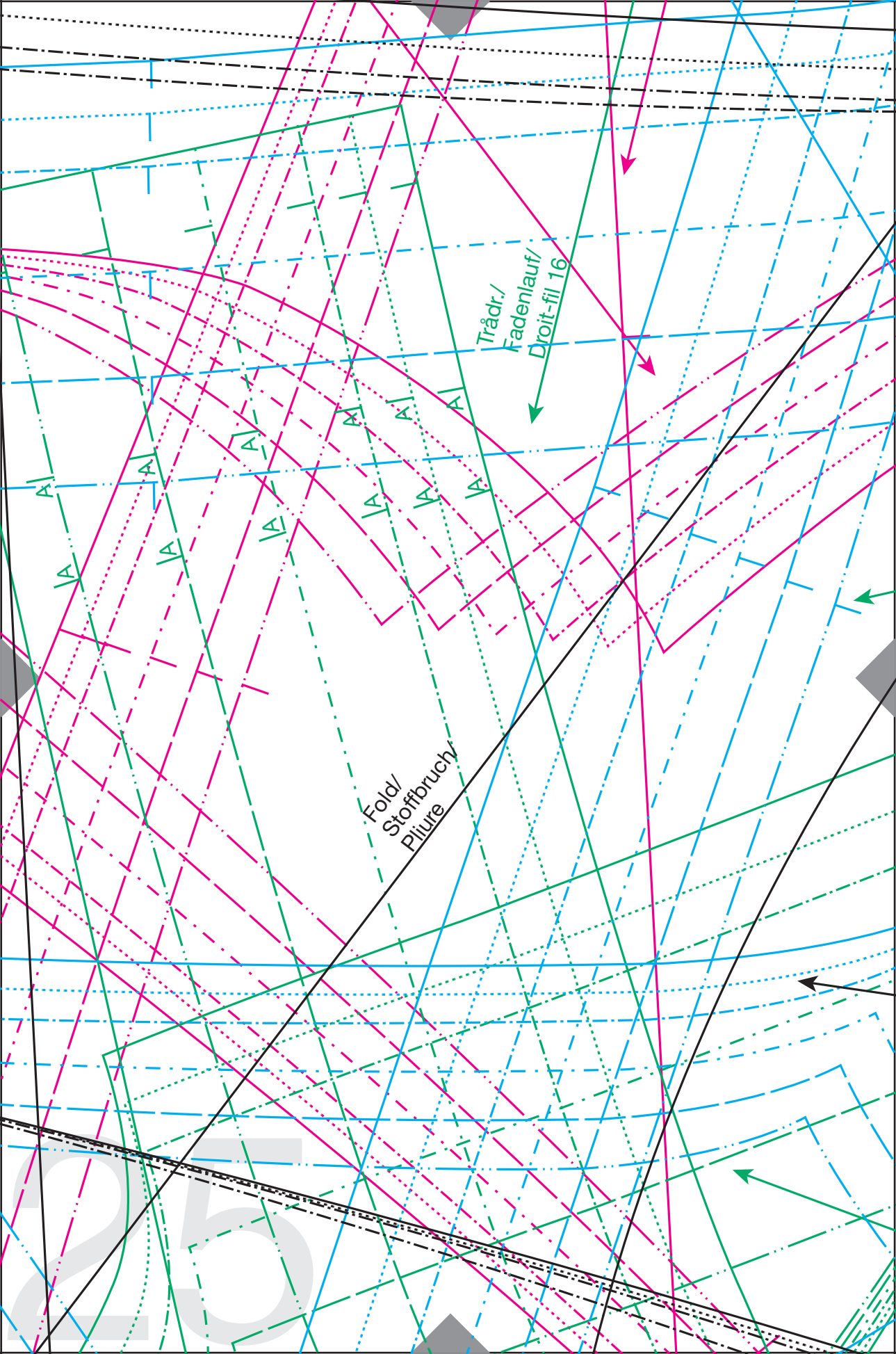

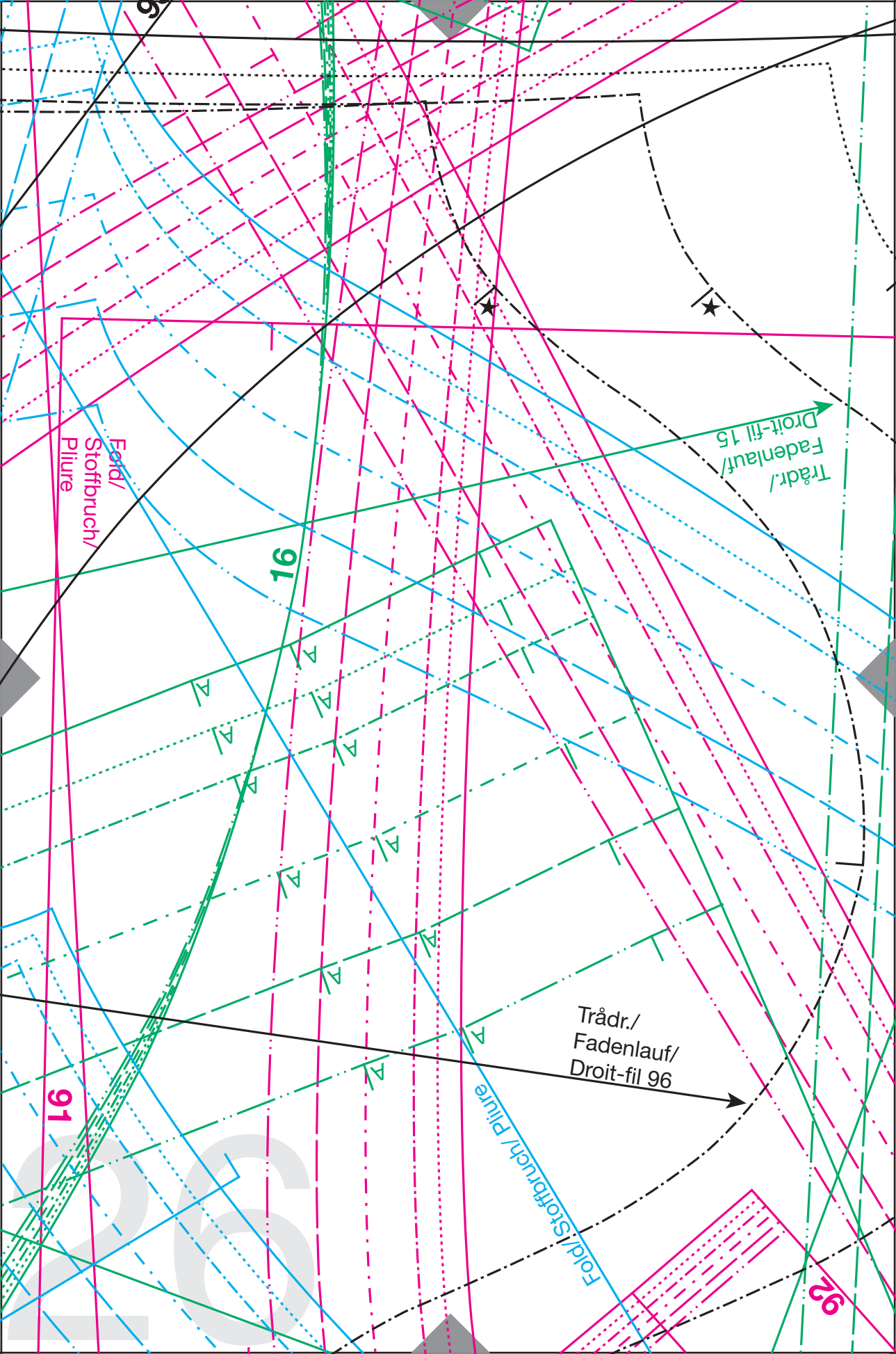

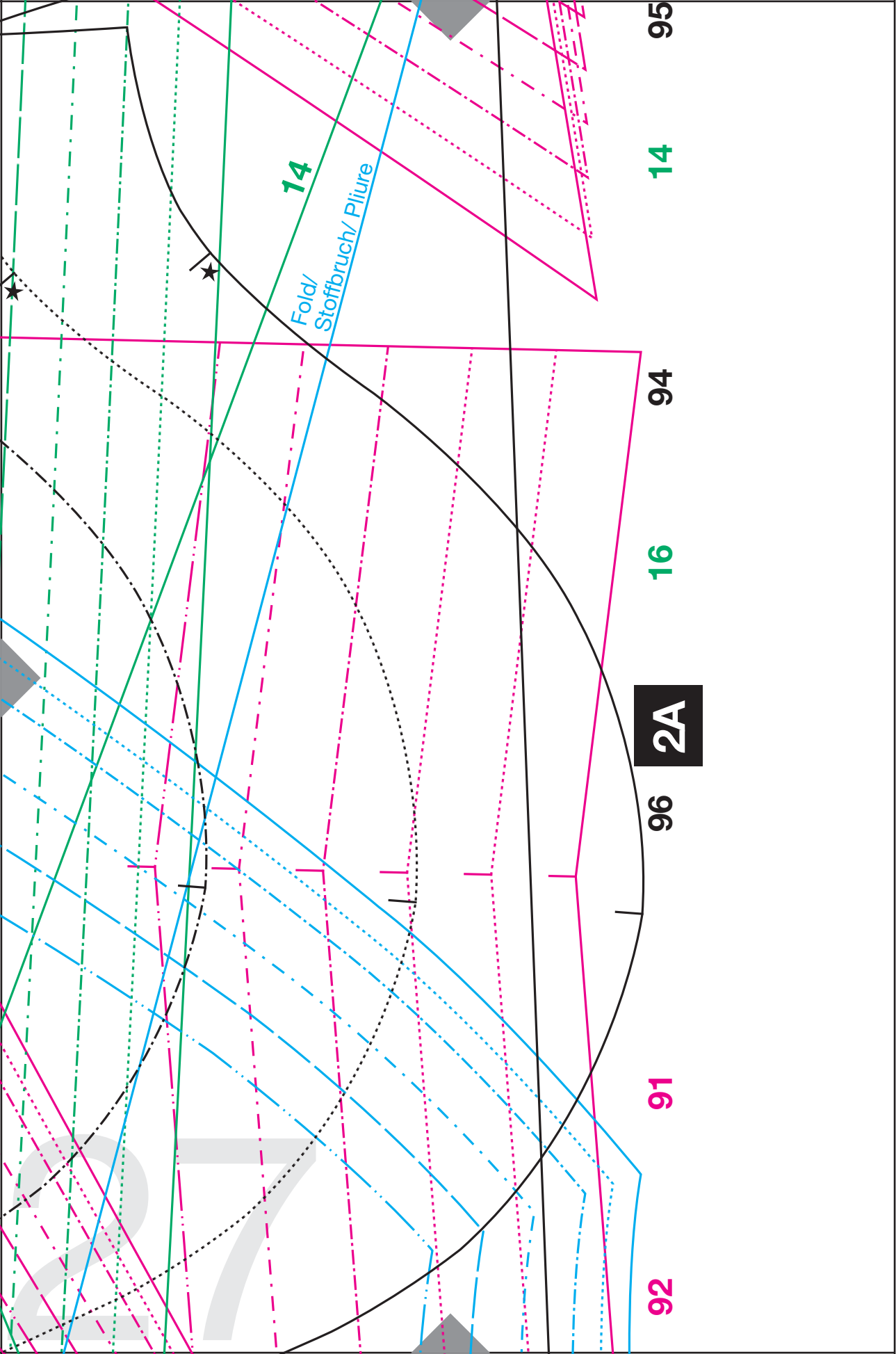

14  
Fold/  
Stoffbruch/ Pliure

2A

92

91

96

16

94

14

95

28

| 440 Fait *main* |

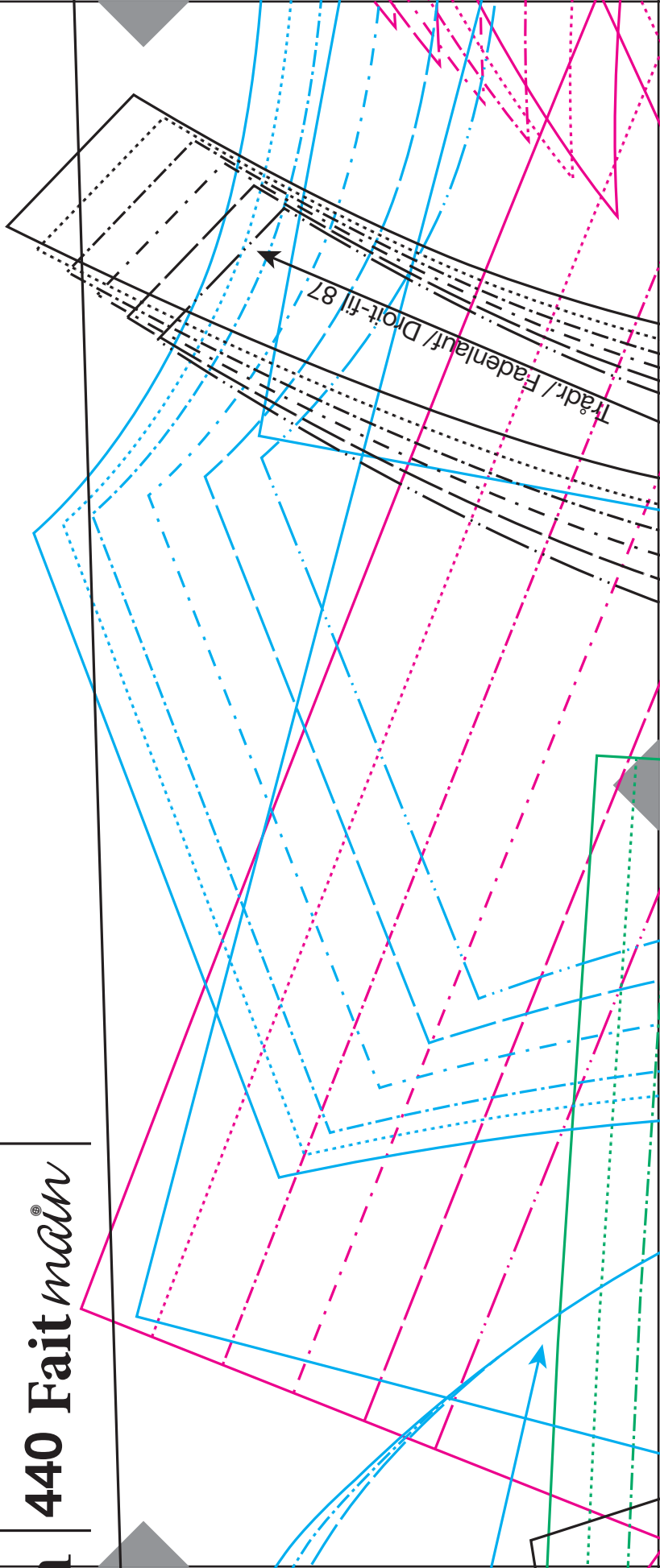

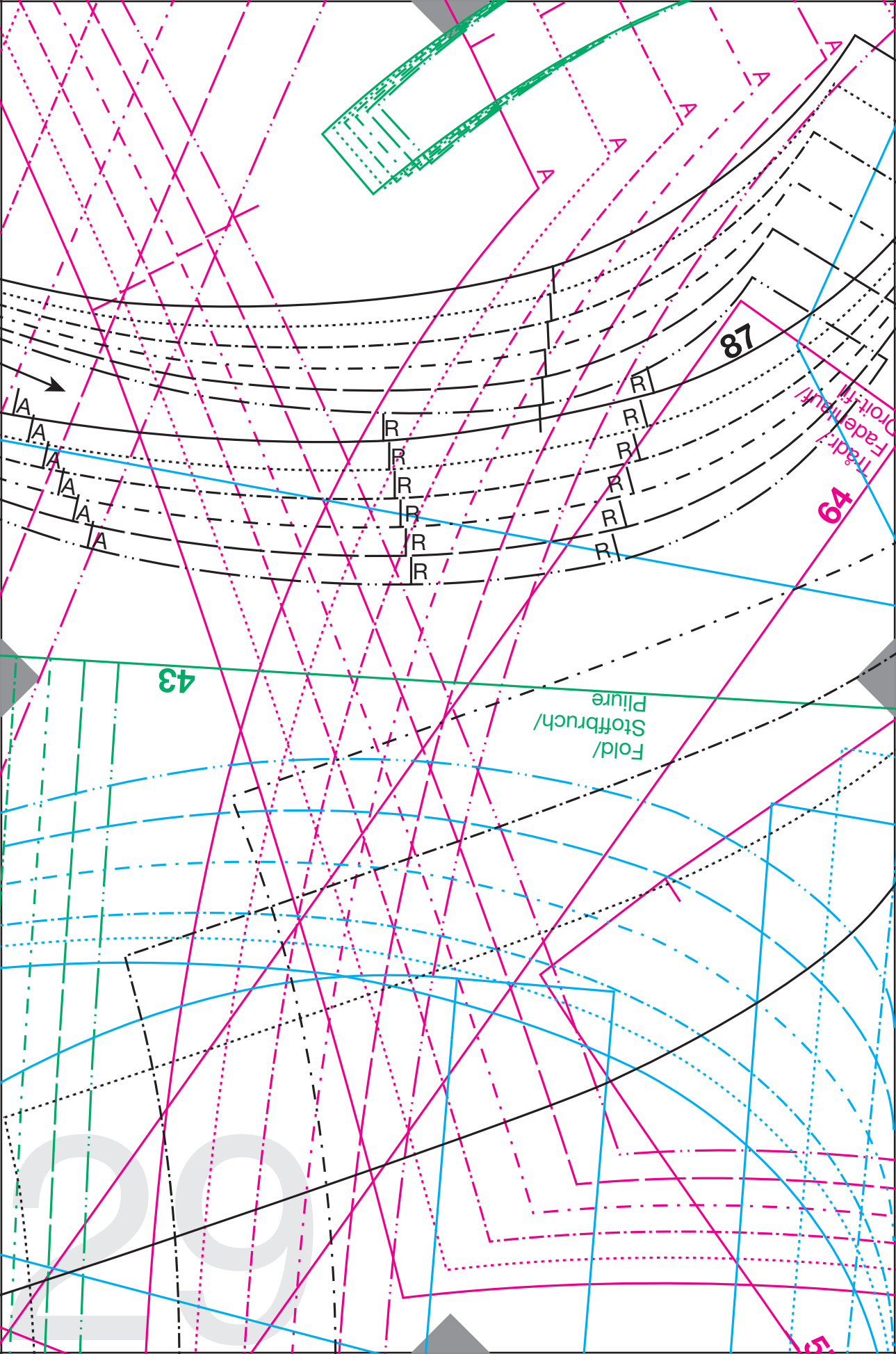

43

Fold/  
Stoffbruch/  
Pliure

87

64

Tadrl/  
Fadell/  
Panl/  
Protifil

29

52

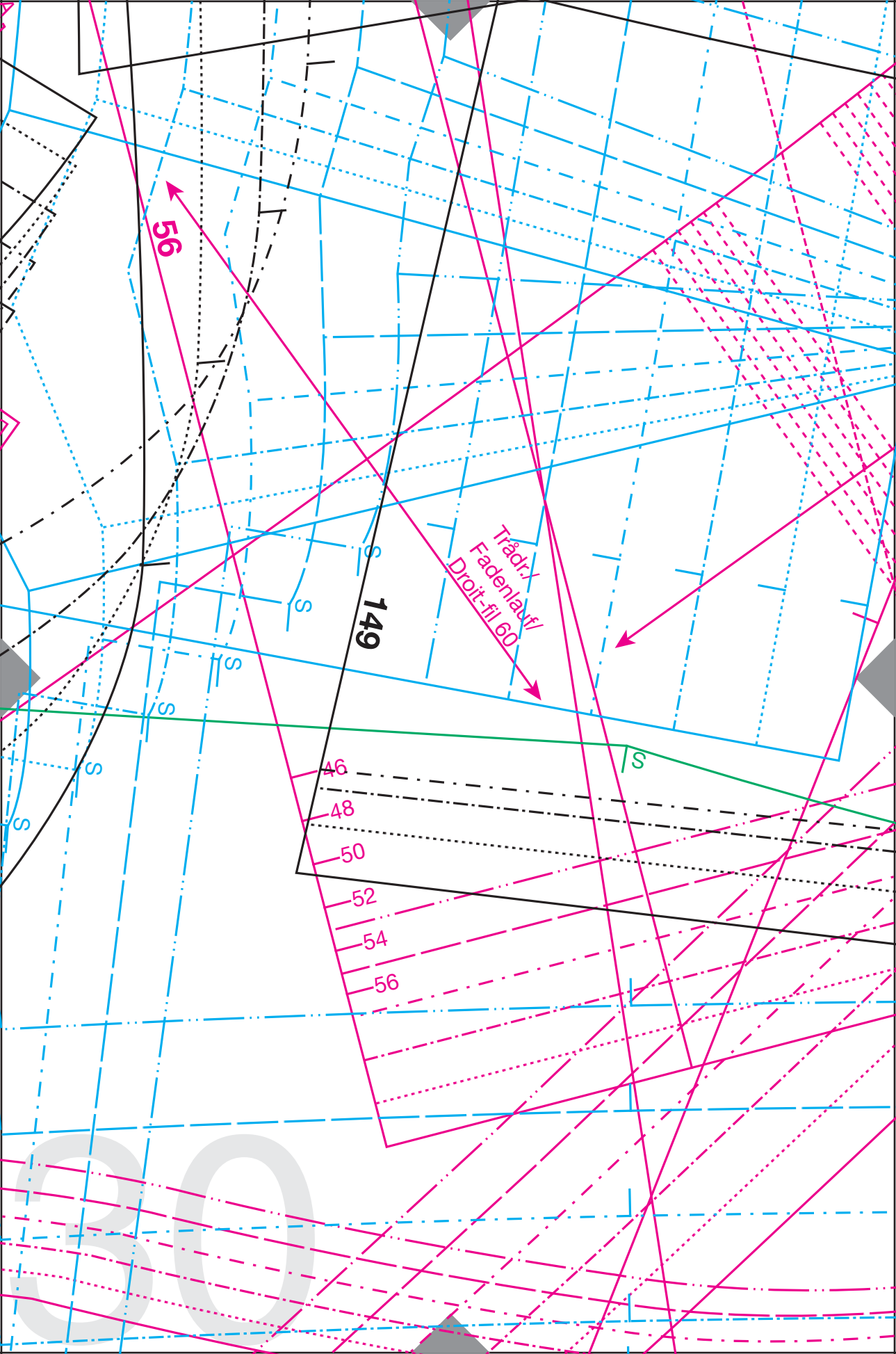

56

149

Tråd  
Fadenlaeft  
Droit-fil 60

46

48

50

52

54

56

30

Trådr./  
Fadenlauf/  
Droit-fil 57

Trådr./  
Fadenlauf/  
Droit-fil 149

Sylinje/  
Stepplinje/  
Ligne de piqure

Sylinje/  
Stepplinje/  
Ligne de piqure

46 + 48  
50 + 52  
54 + 56

75B

31

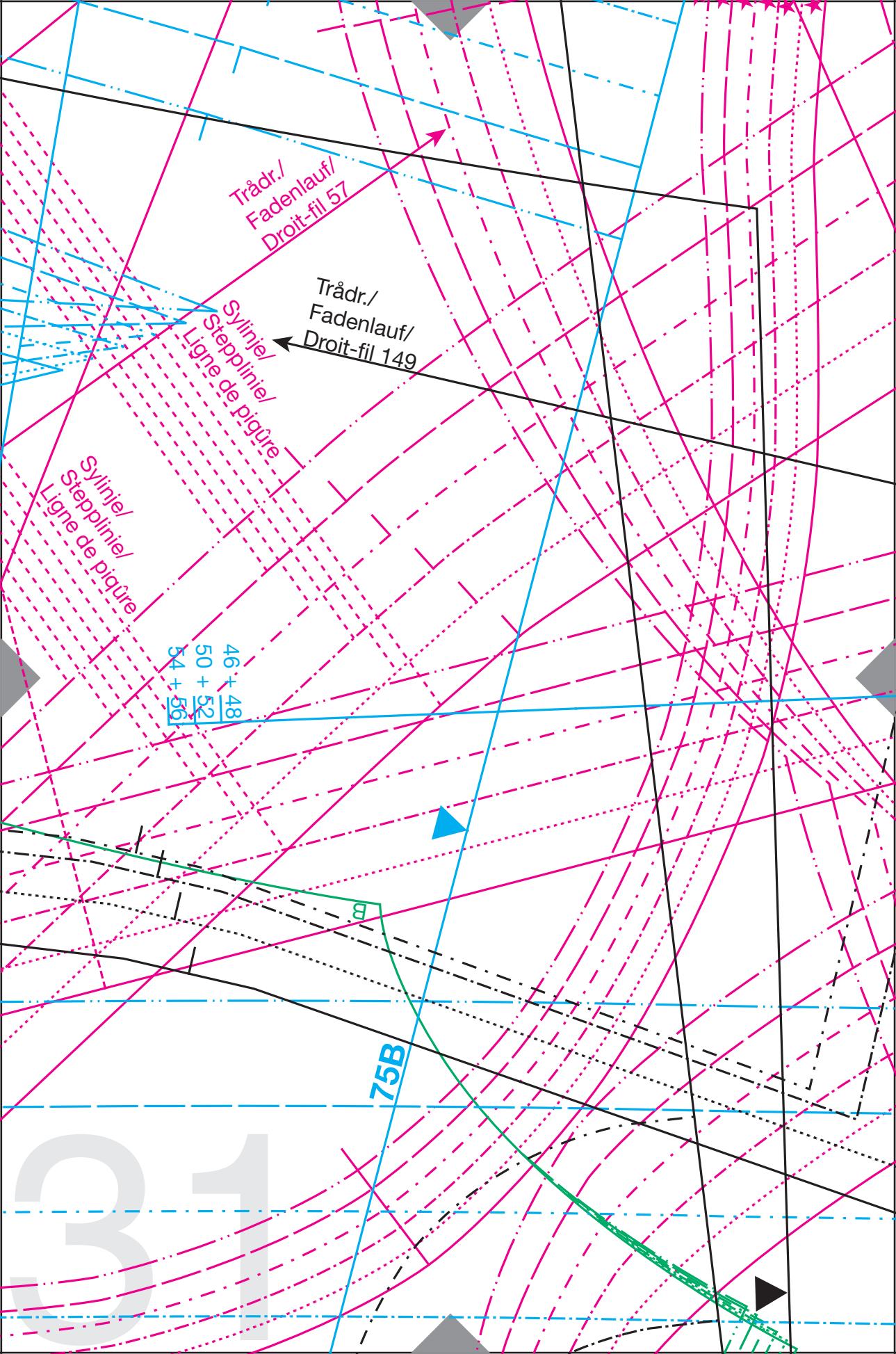



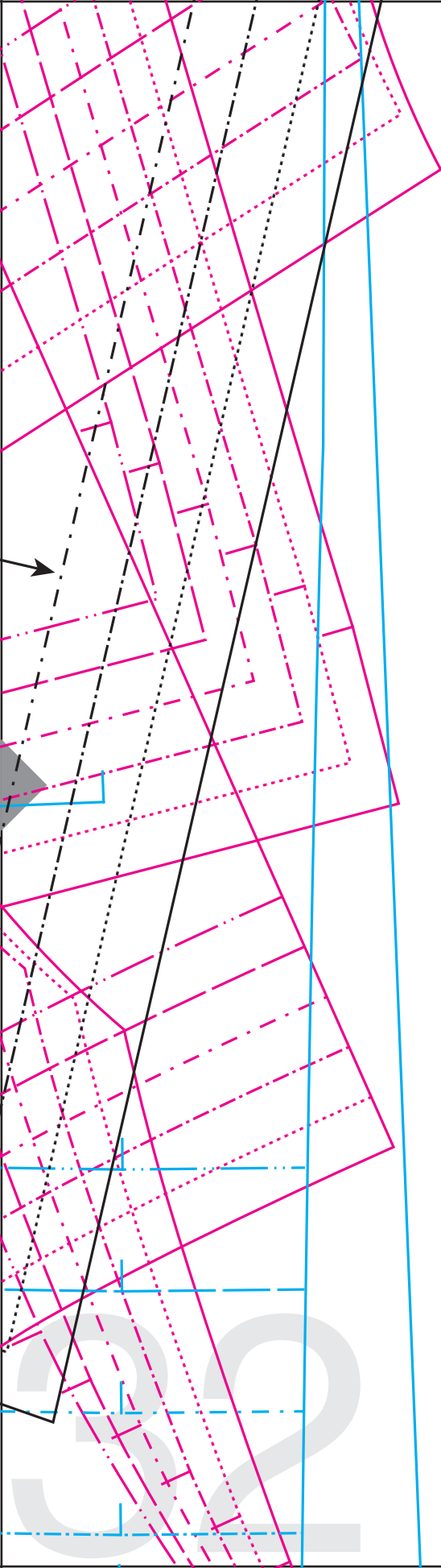

7

75B

43

149

64

87

56

440 Fait main

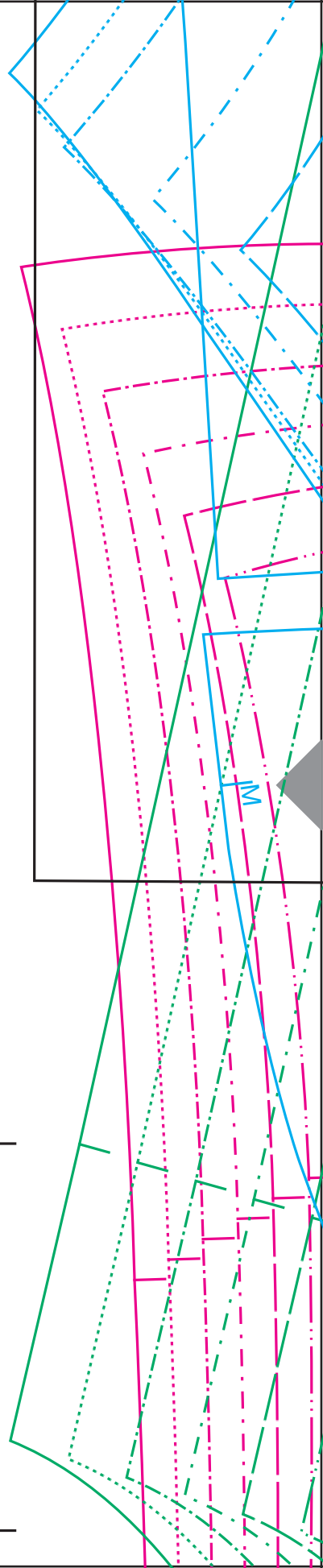

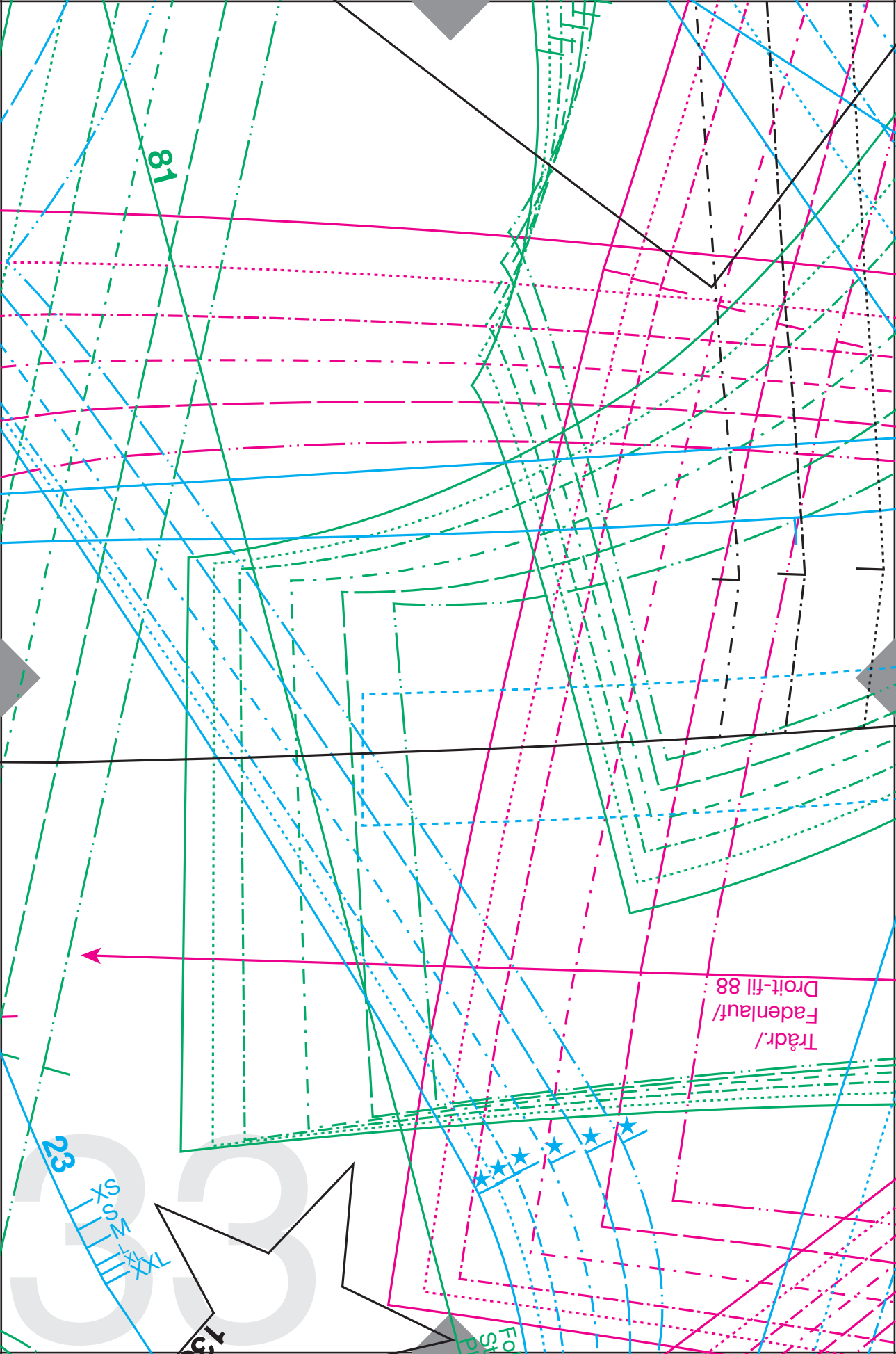

81

23

Trädr./  
Fadenlauf/  
Droit-fil 88

FO St

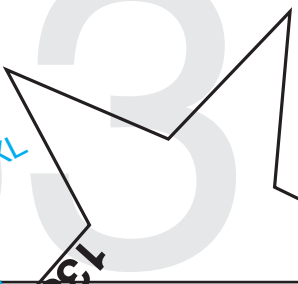

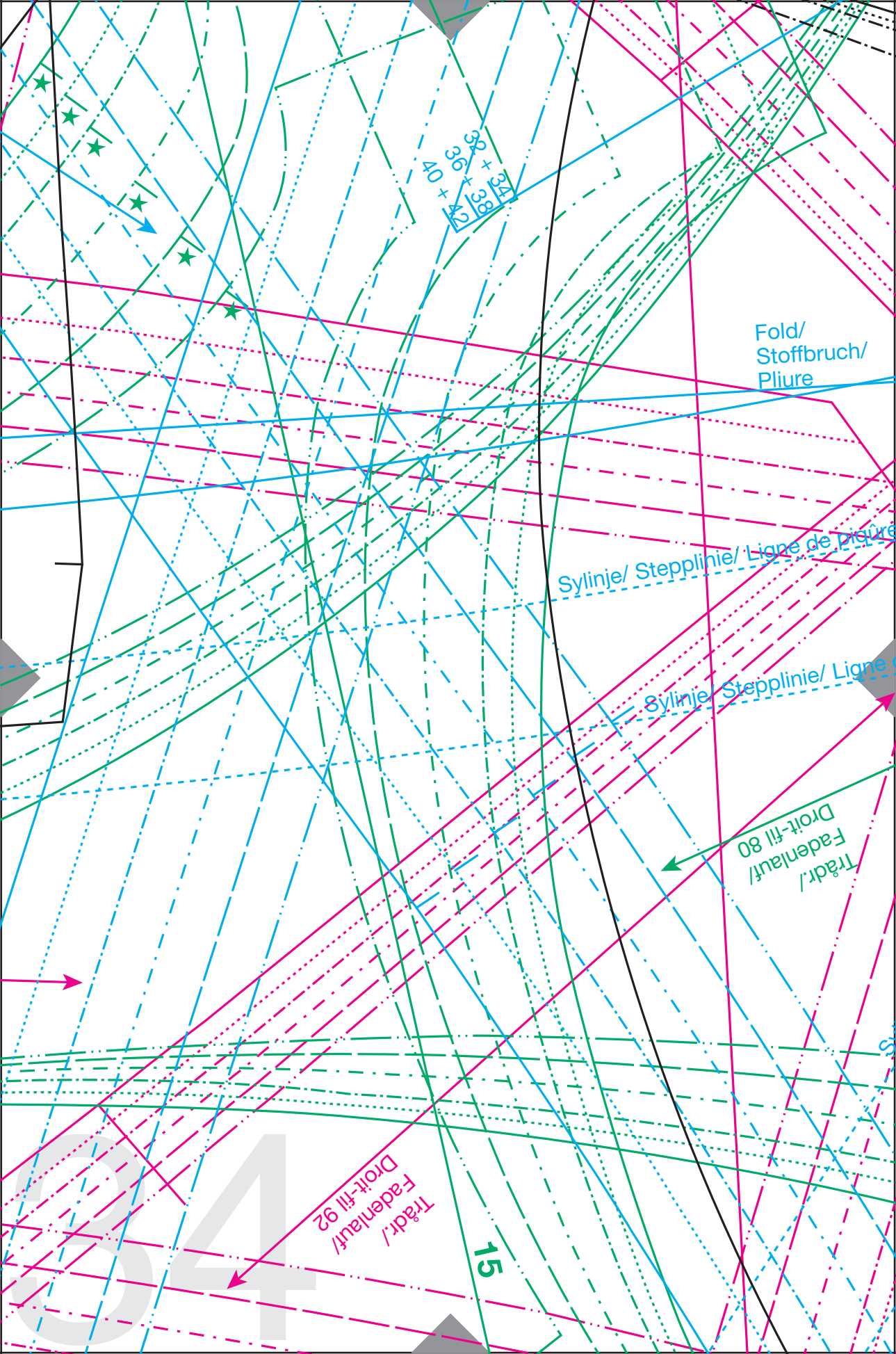

36 + 38  
40 + 42

Fold/  
Stoffbruch/  
Pliure

Sylinje/ Stepplinie/ Ligne de piqure

Sylinje/ Stepplinie/ Ligne de piqure

Tradr/  
Fadenlauf/  
Droit-fil 80

Tradr/  
Fadenlauf/  
Droit-fil 92

15

34

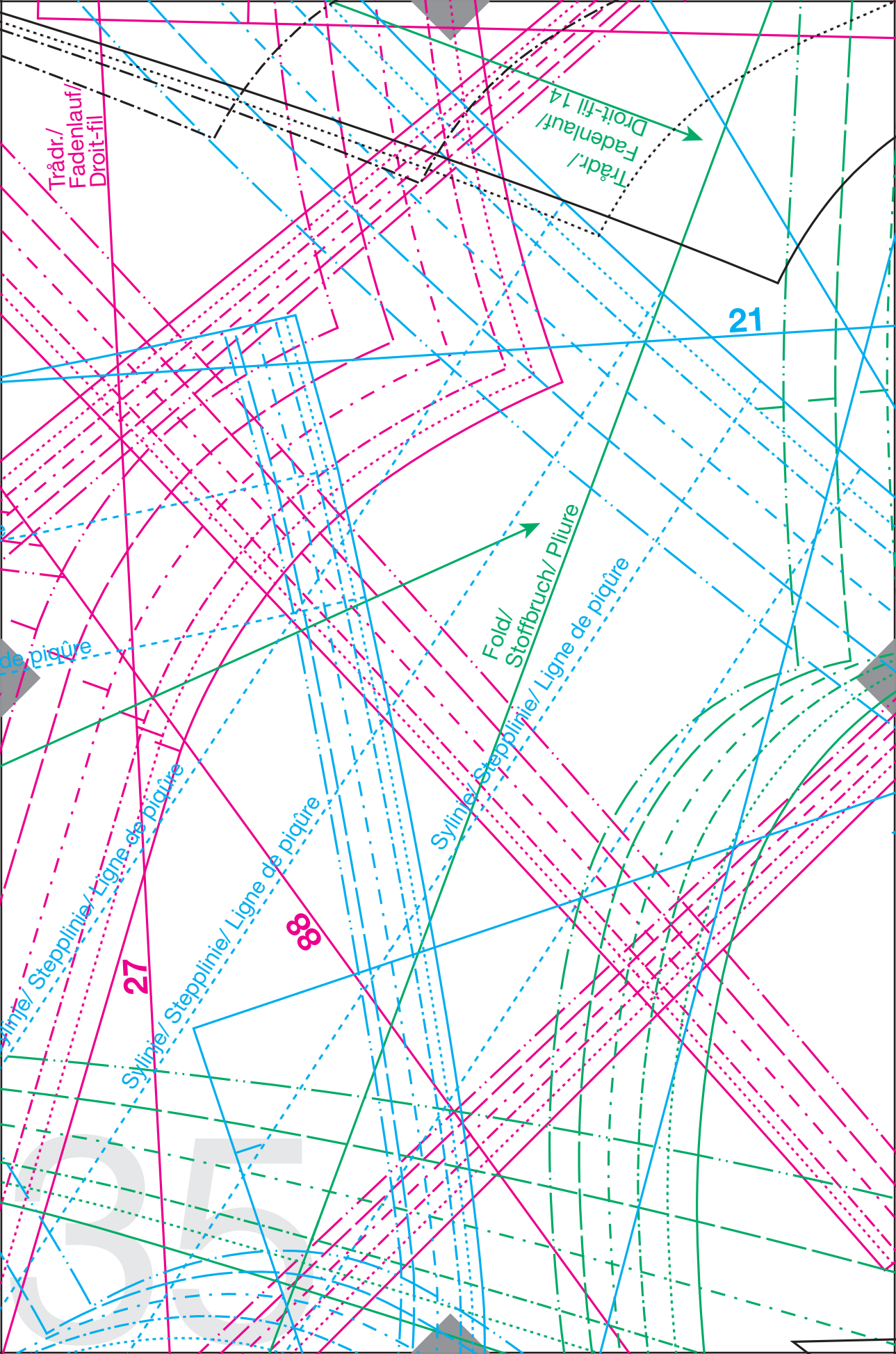

Trådr./  
Fadenlauf/  
Droit-fil

Fadenlauf/  
Trådr./  
Droit-fil 14

21

de piqûre

Fold/  
Stoffbruch/  
Pliure

Syljine/ Stepplinie/  
Ligne de piqûre

27

88

Syljine/ Stepplinie/  
Ligne de piqûre

35

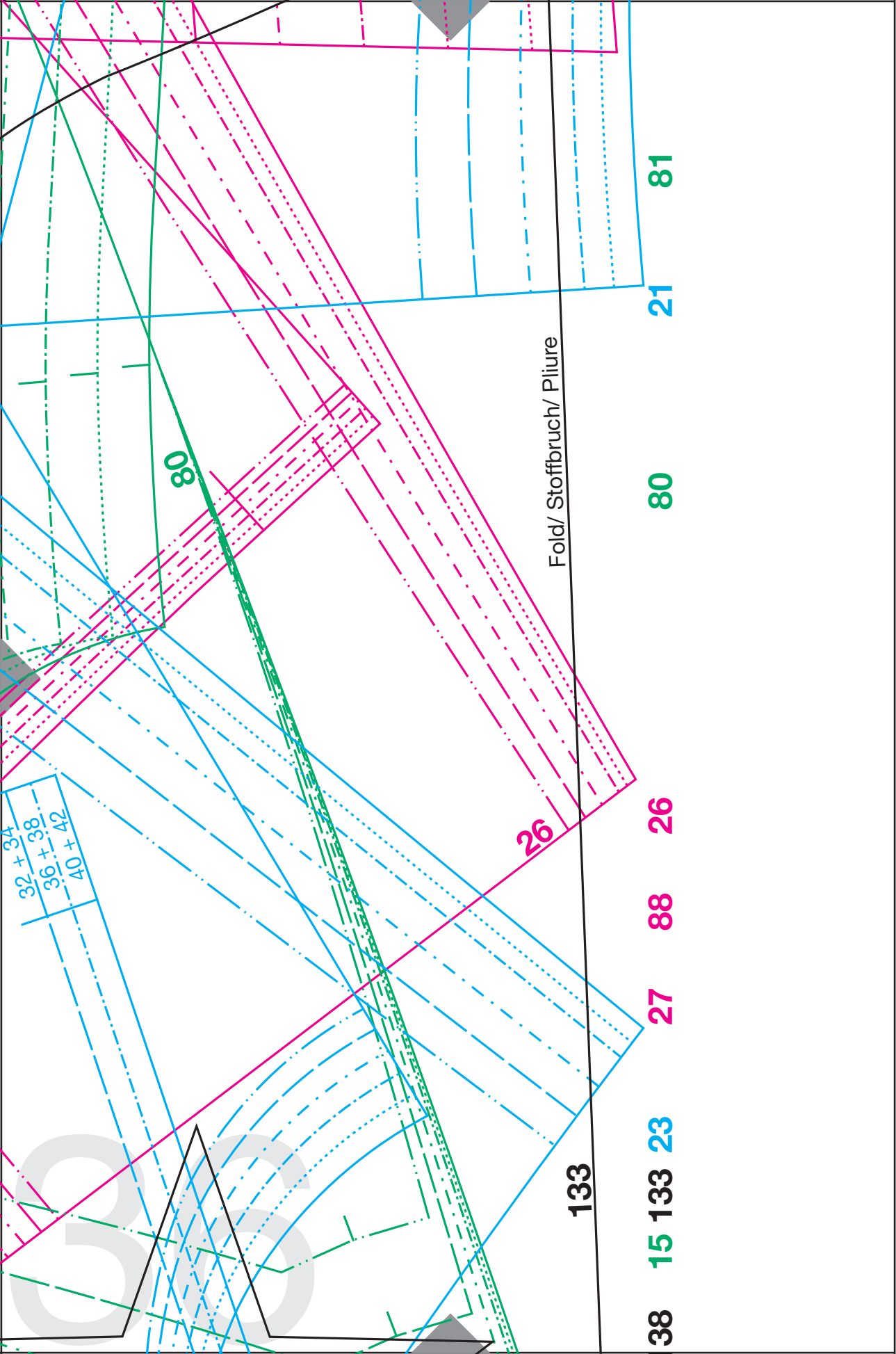

ALT OM

## 1A 08/18 Håndarbejde

SYNAGASIN

LUST AUF  
Håndarbejdet

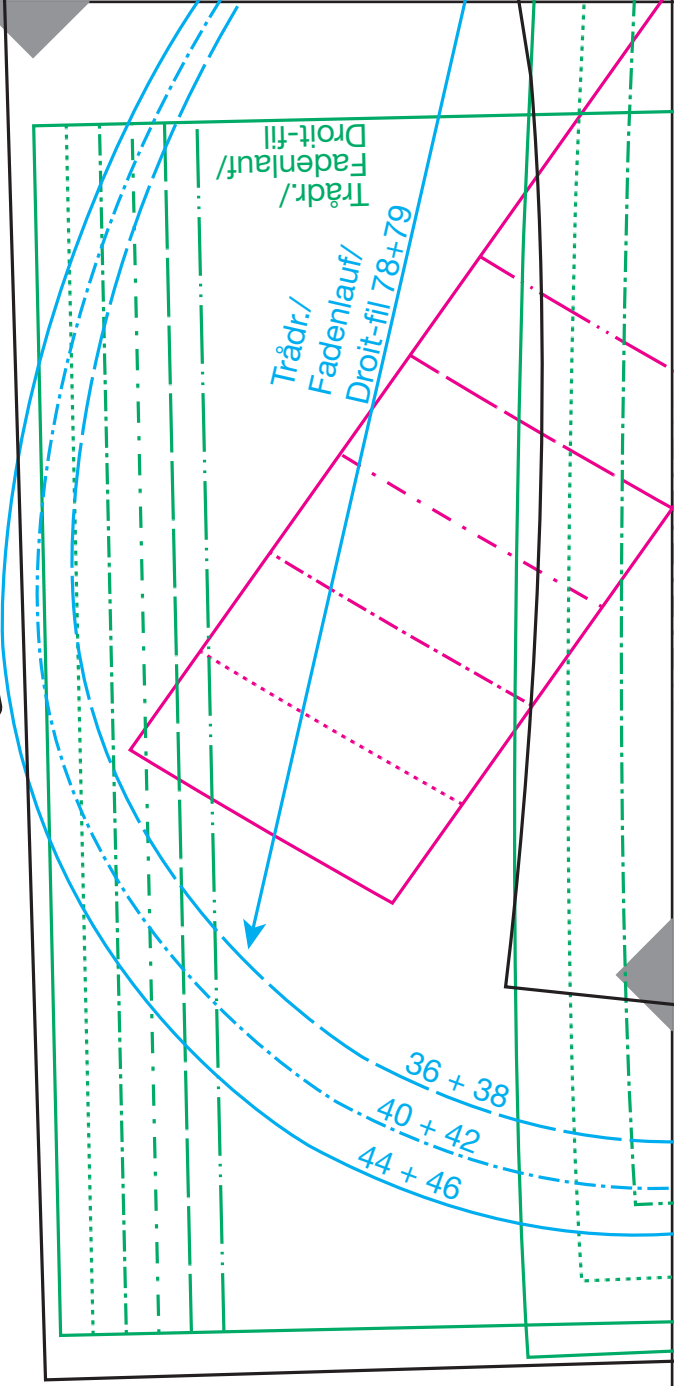

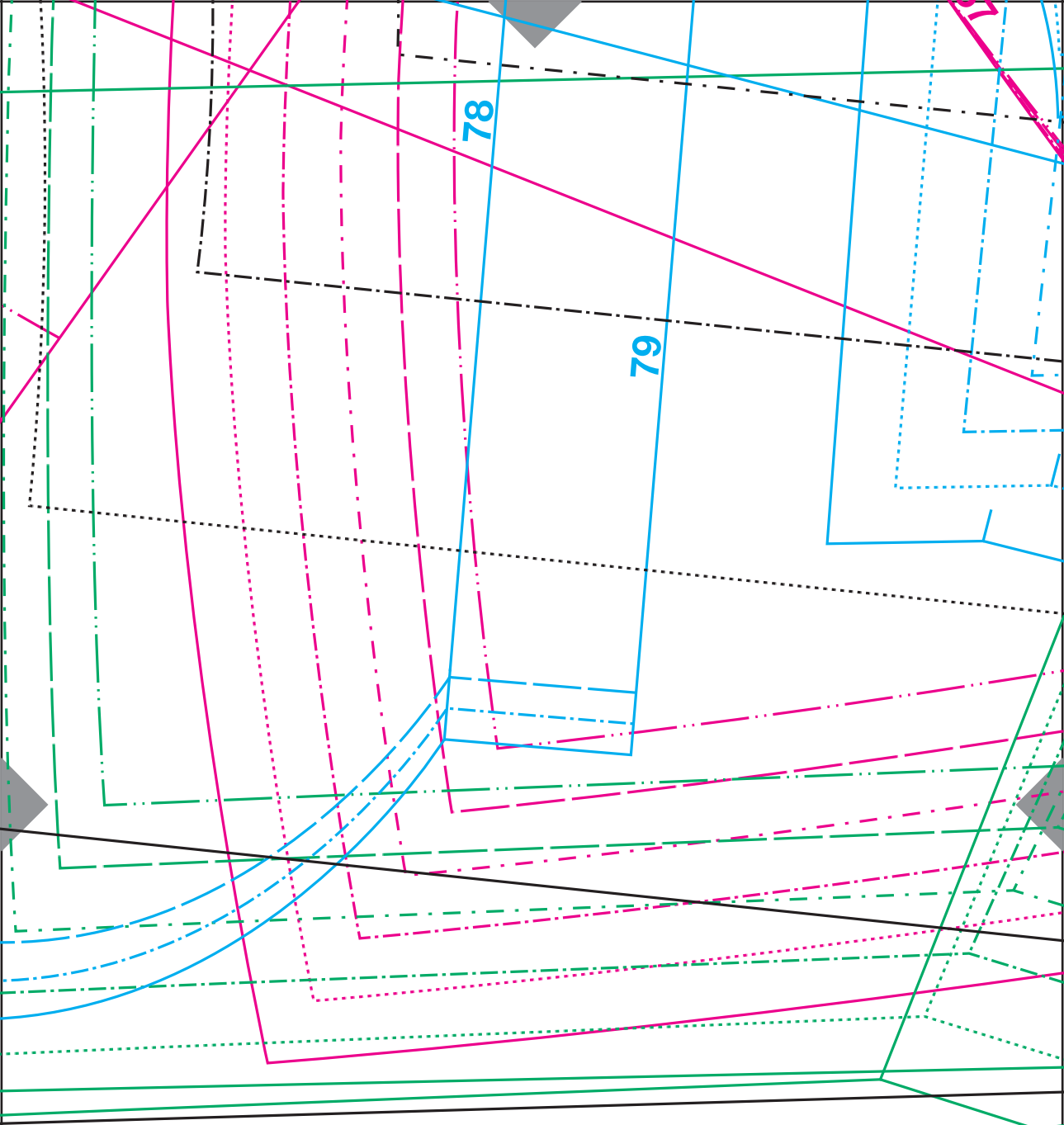

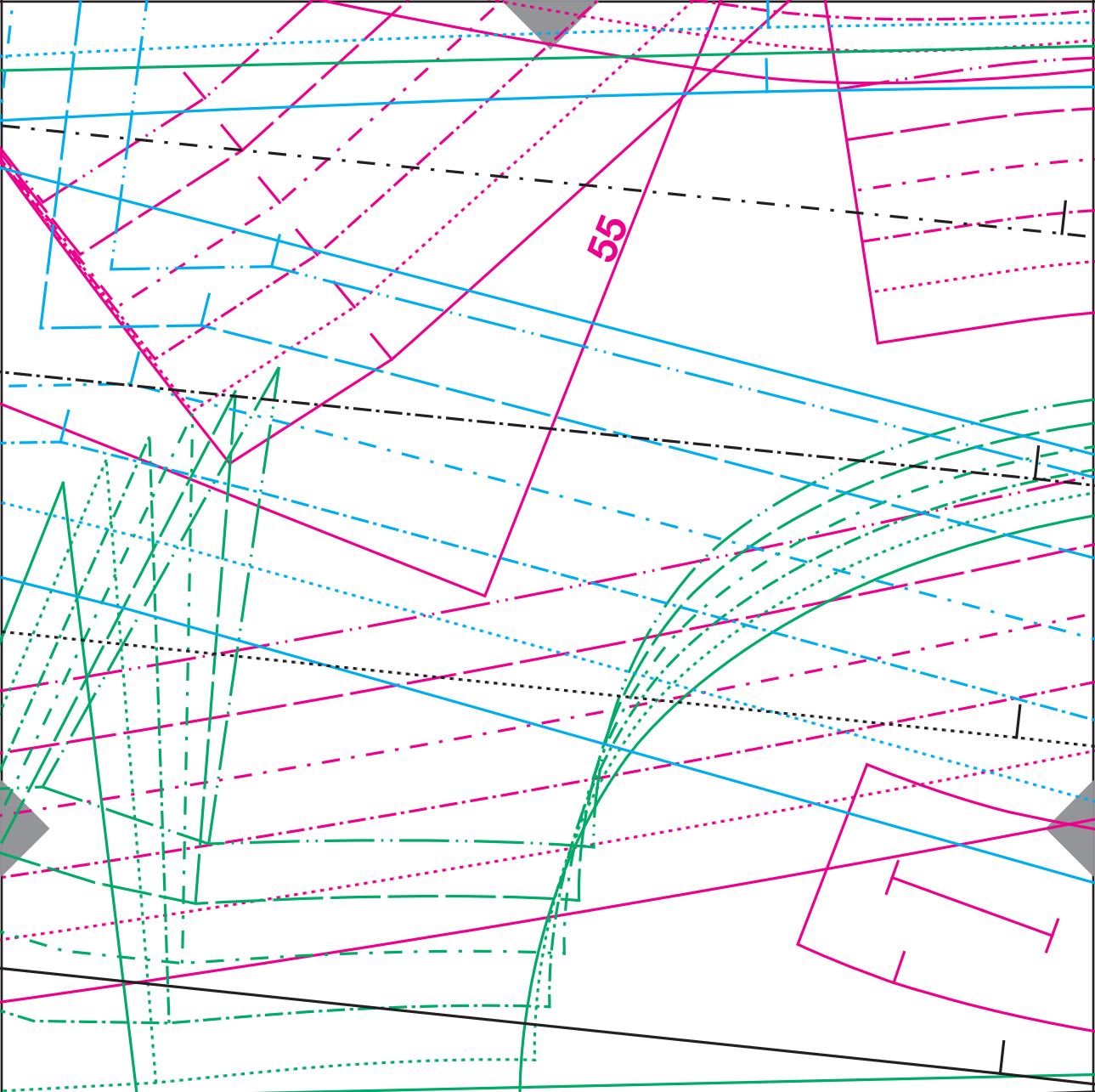

55

39



40

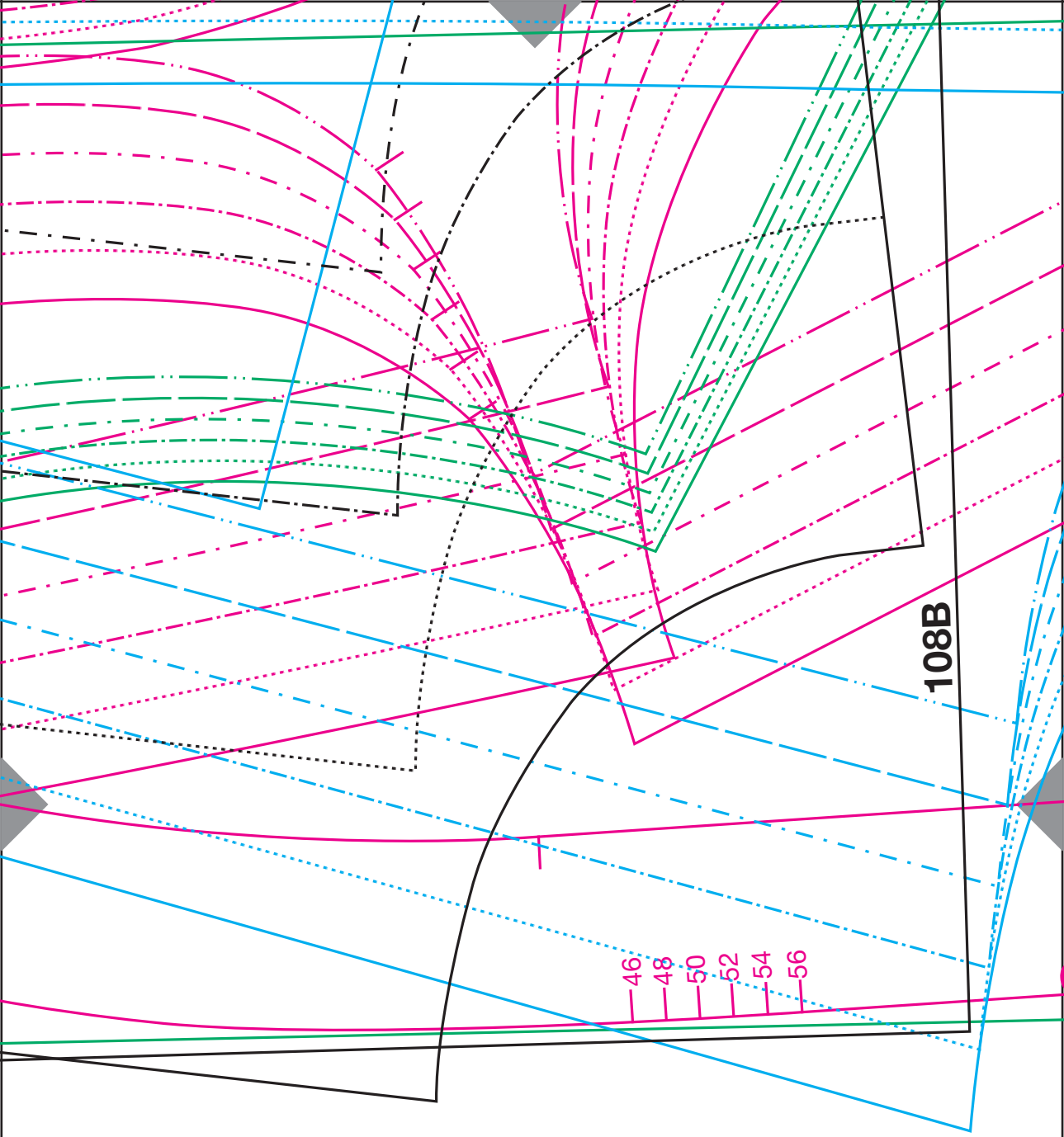

# 41

61

Fold/  
Stoffbruch/  
Pliure

▼ 146A

61

108B

146A

79

55

78

5

ALT OM

2A

08/18

Håndarbejde

SYMAGASIN

LUST AUF

Håndarbejter

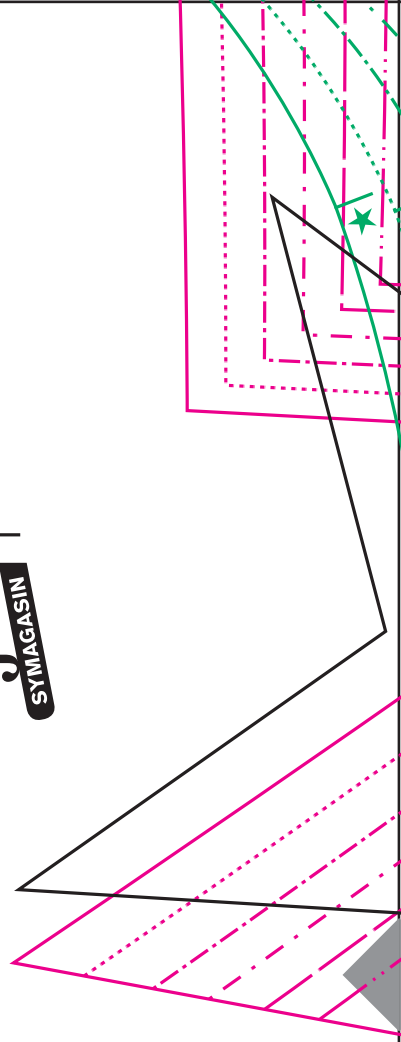

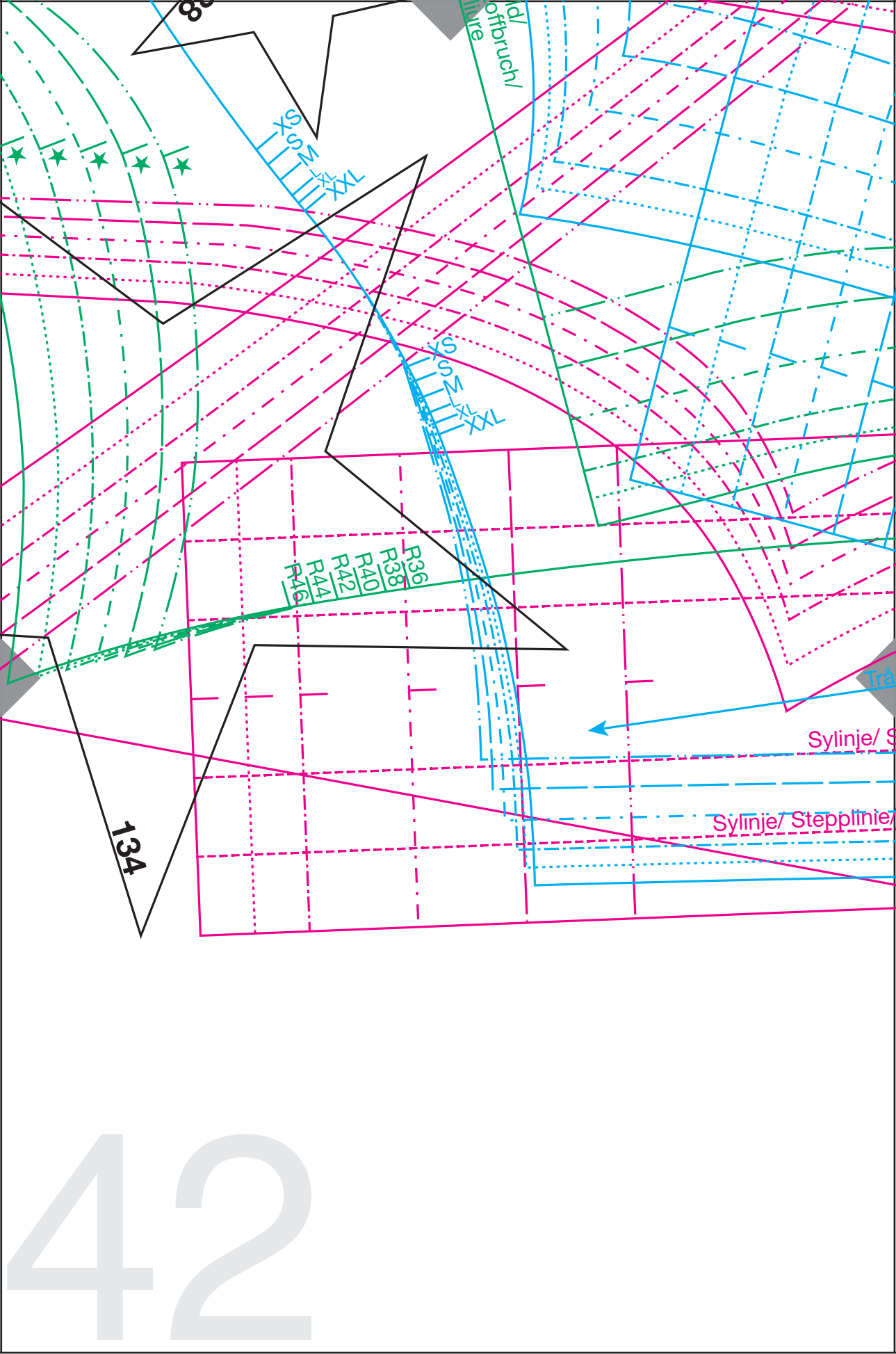

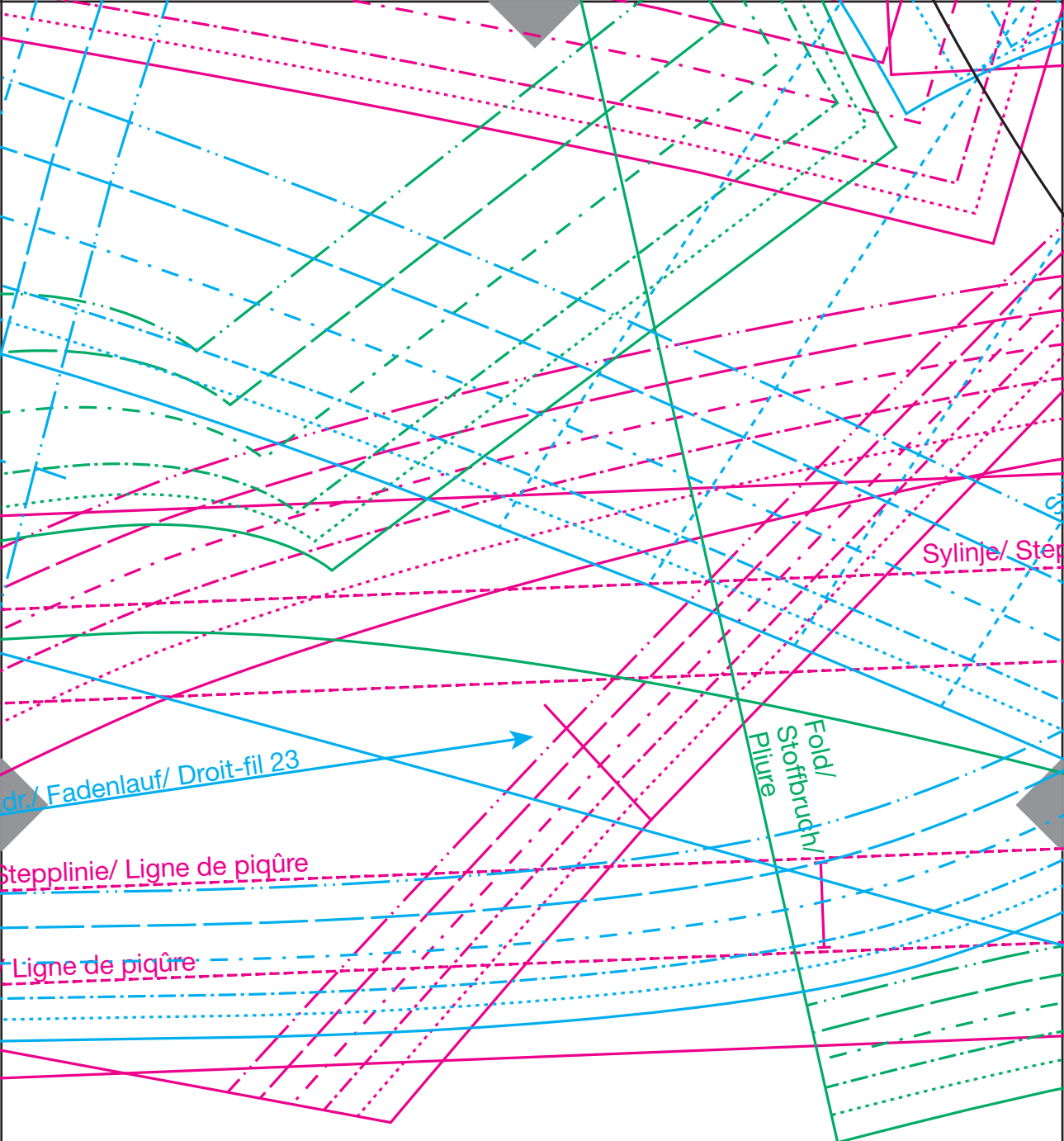

dr./ Fadenlauf/ Droit-fil 23

Stepplinie/ Ligne de piqûre

Ligne de piqûre

Fold/  
Stoffbruch/  
Plure

Sylinje/ Stepp

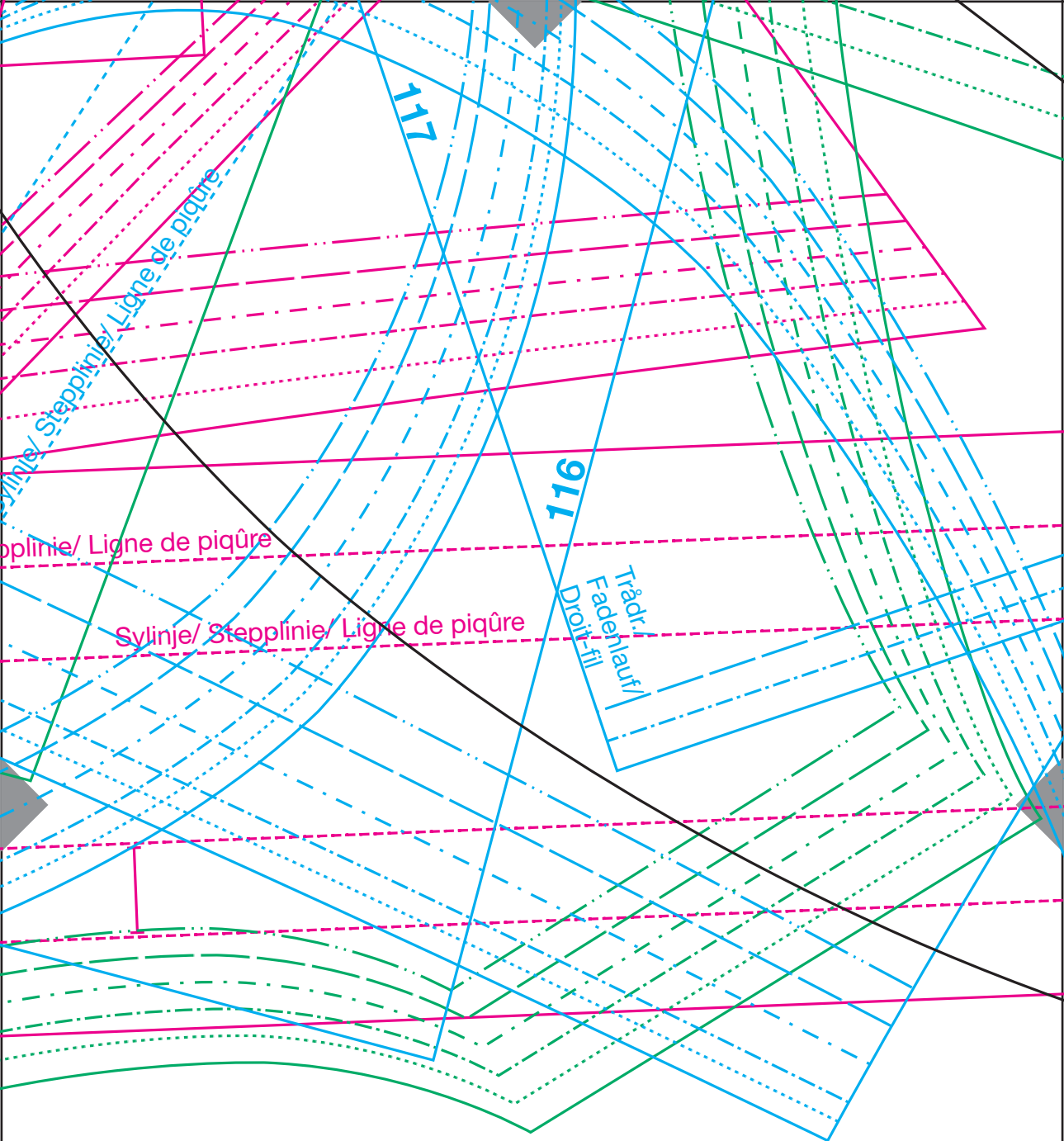

117

116

Sylinje/ Stepplinje/ Ligne de piqûre

Doppellinie/ Ligne de piqûre

Tråbr.  
Fadefil  
Doppelfil

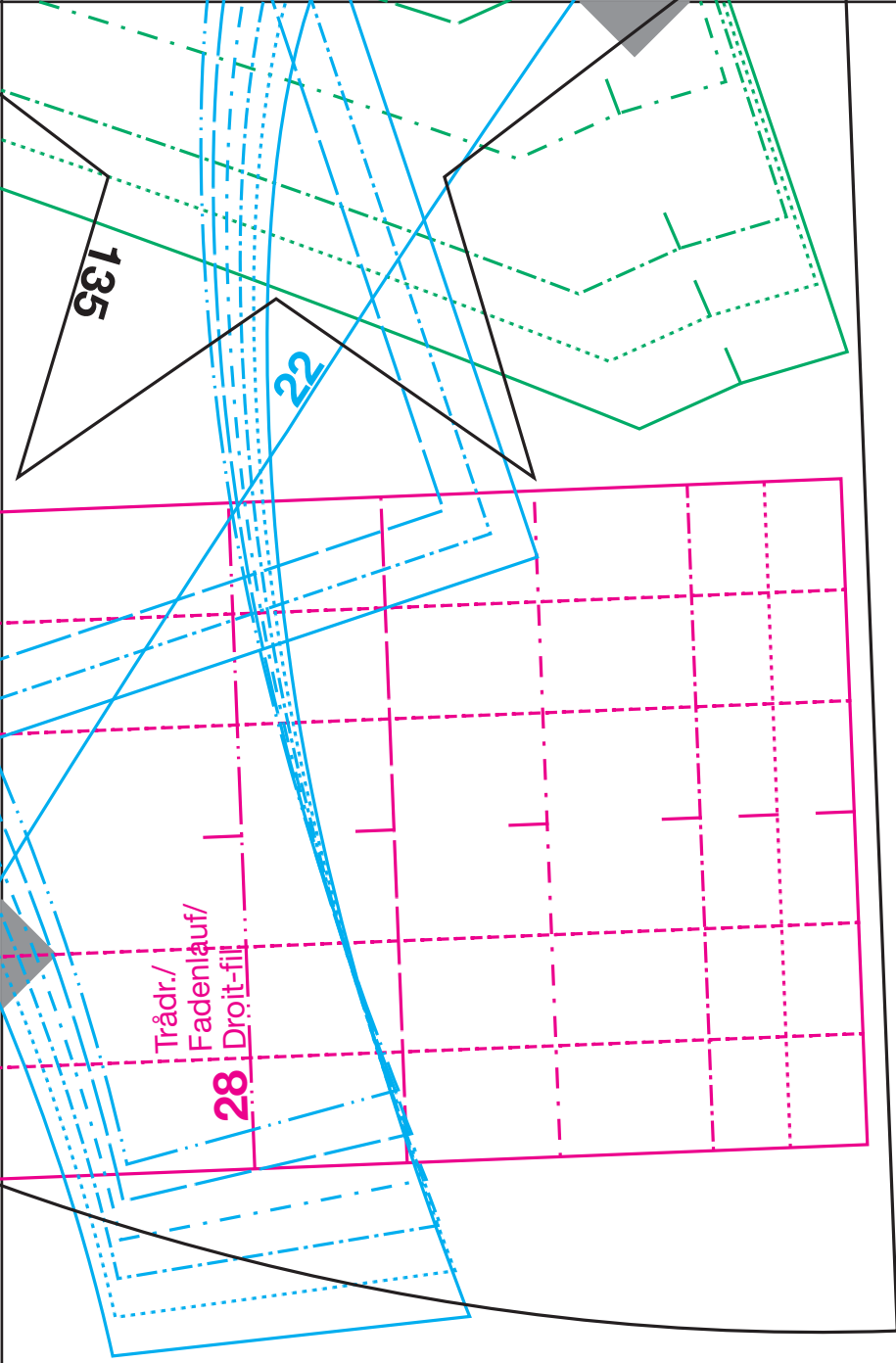

**134 28**

**116**

**22 135**

**117**