

0617

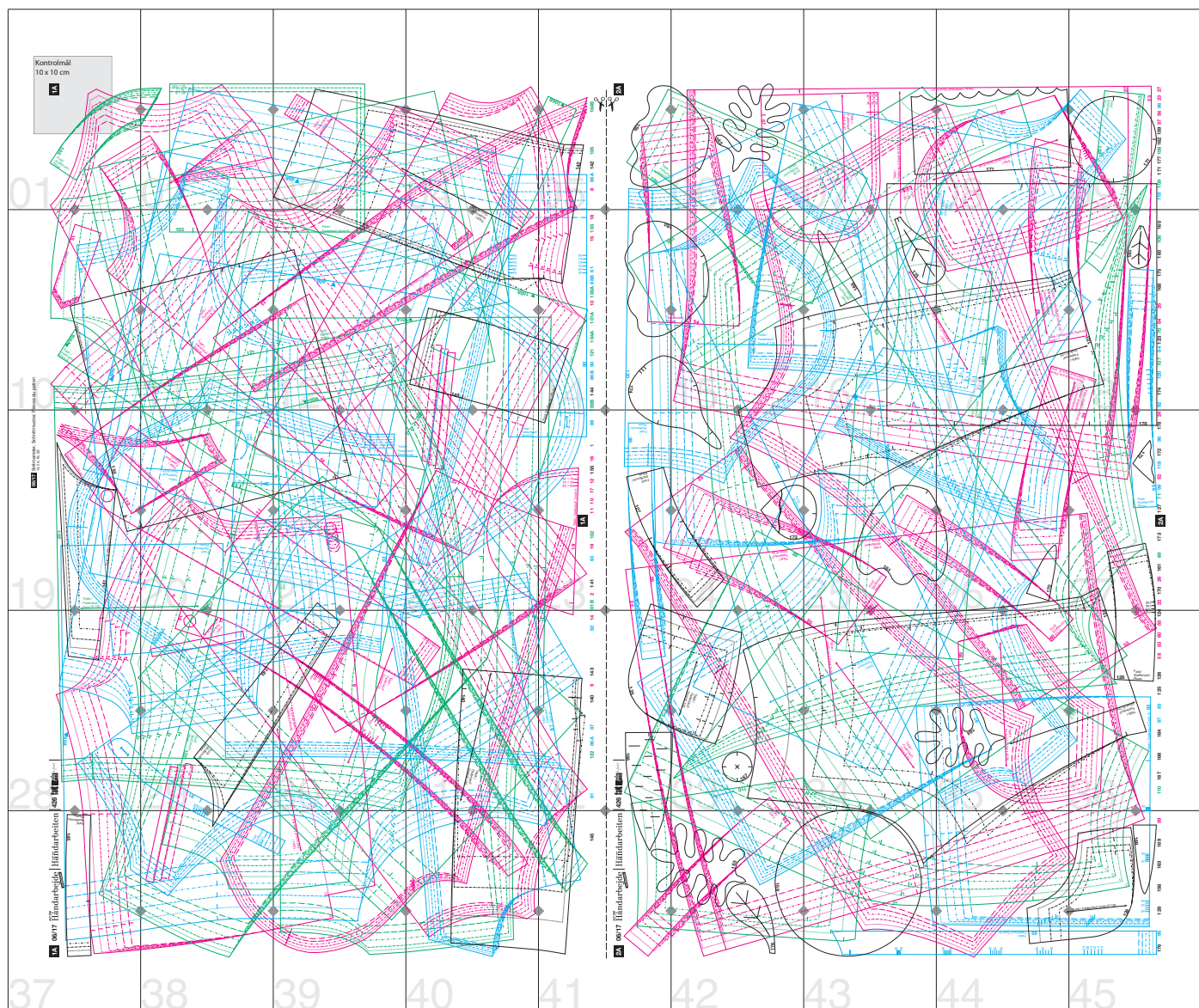

Kontrolmål  
10 x 10 cm

1A

105

Fold/  
Stoffbruch/  
Pliure

01

$\Gamma X + \Gamma X$   
 $\Gamma + W$   
 $S + SX$

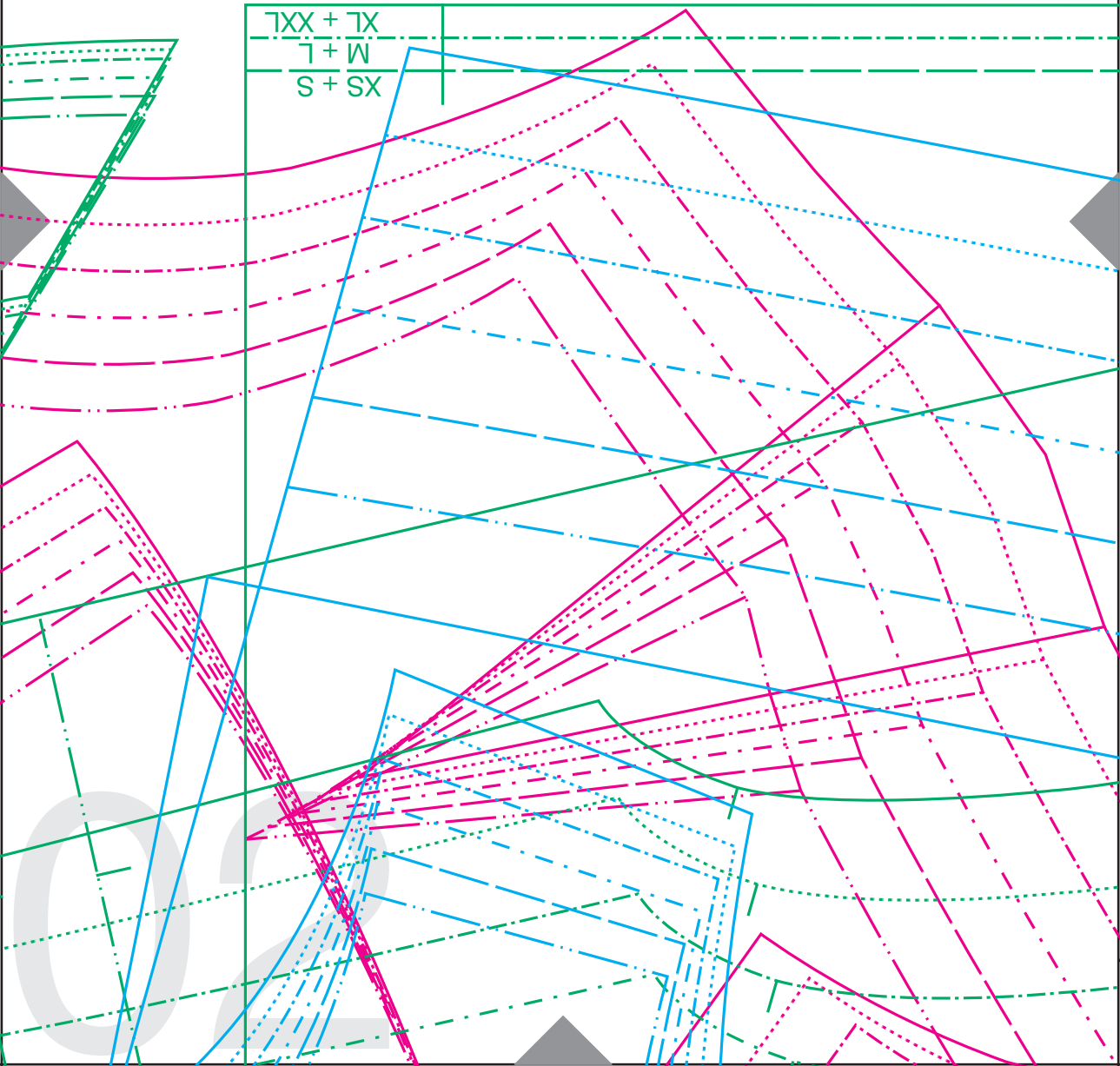

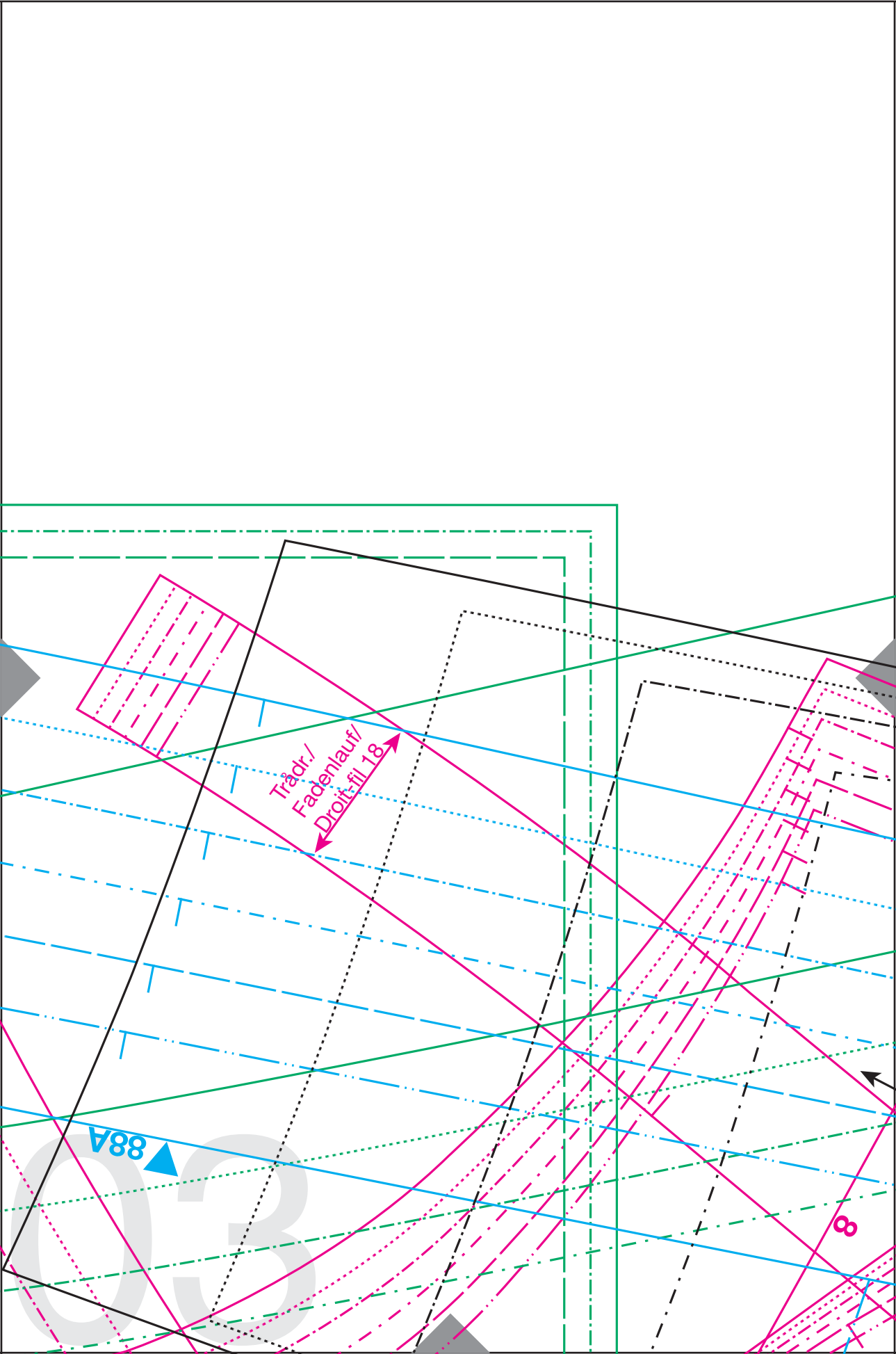

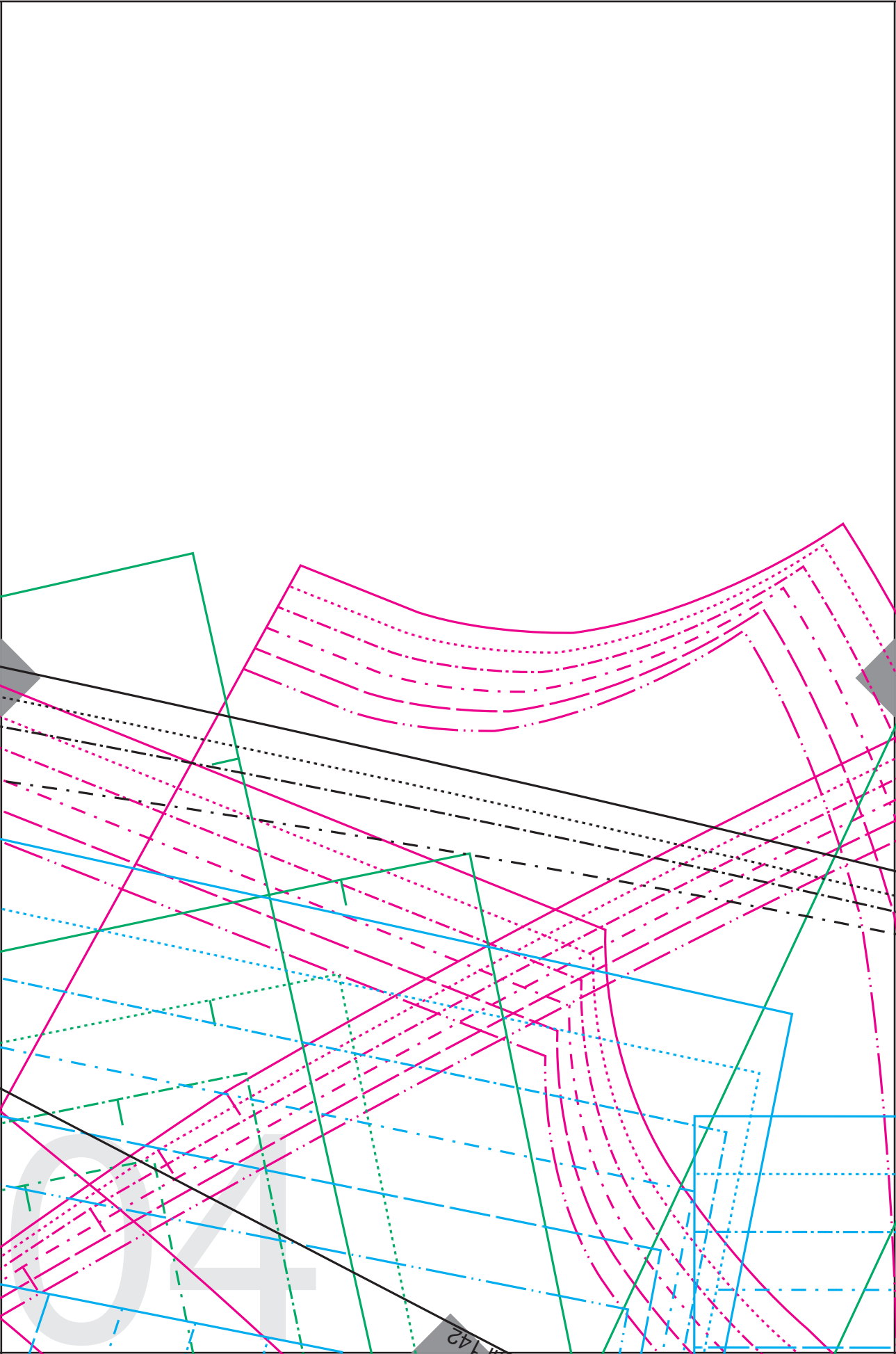

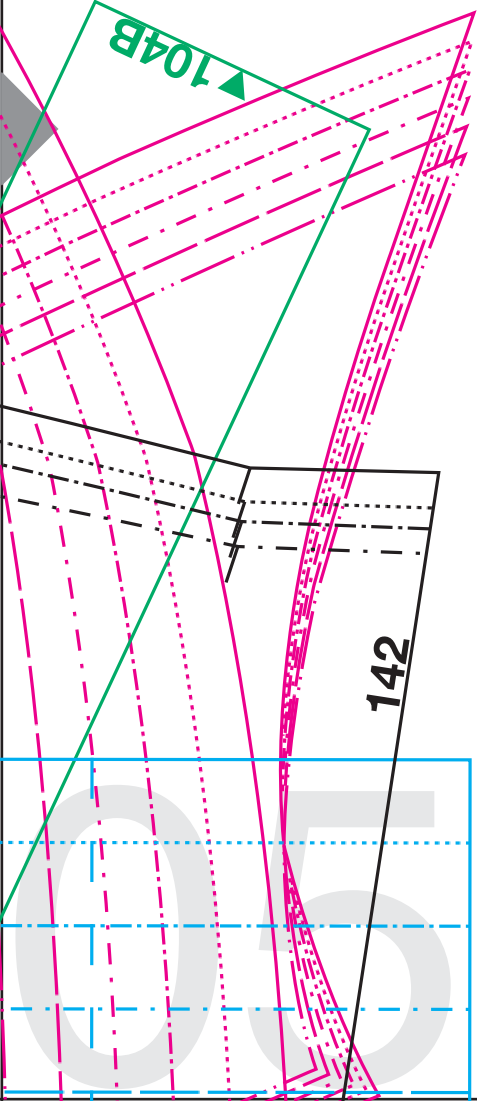

8

88A

142

105

104B



2A

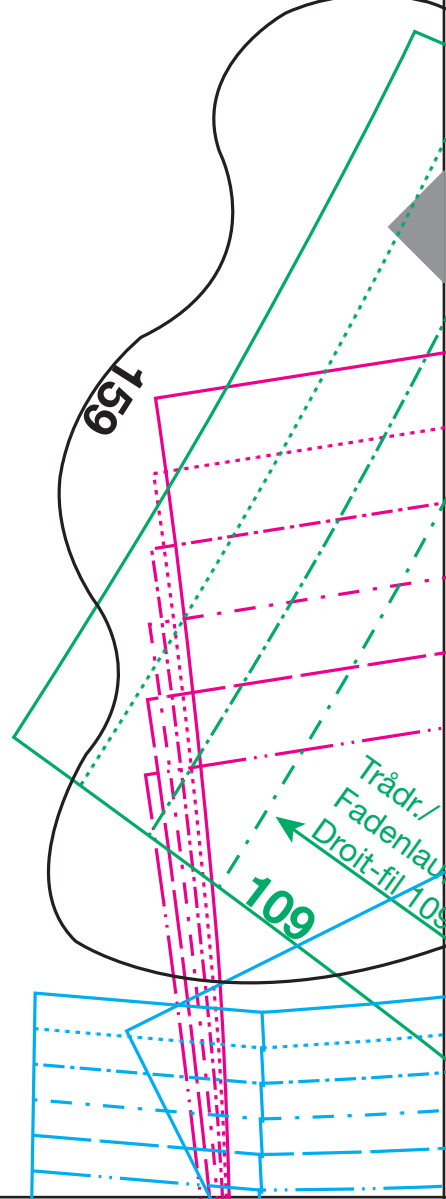

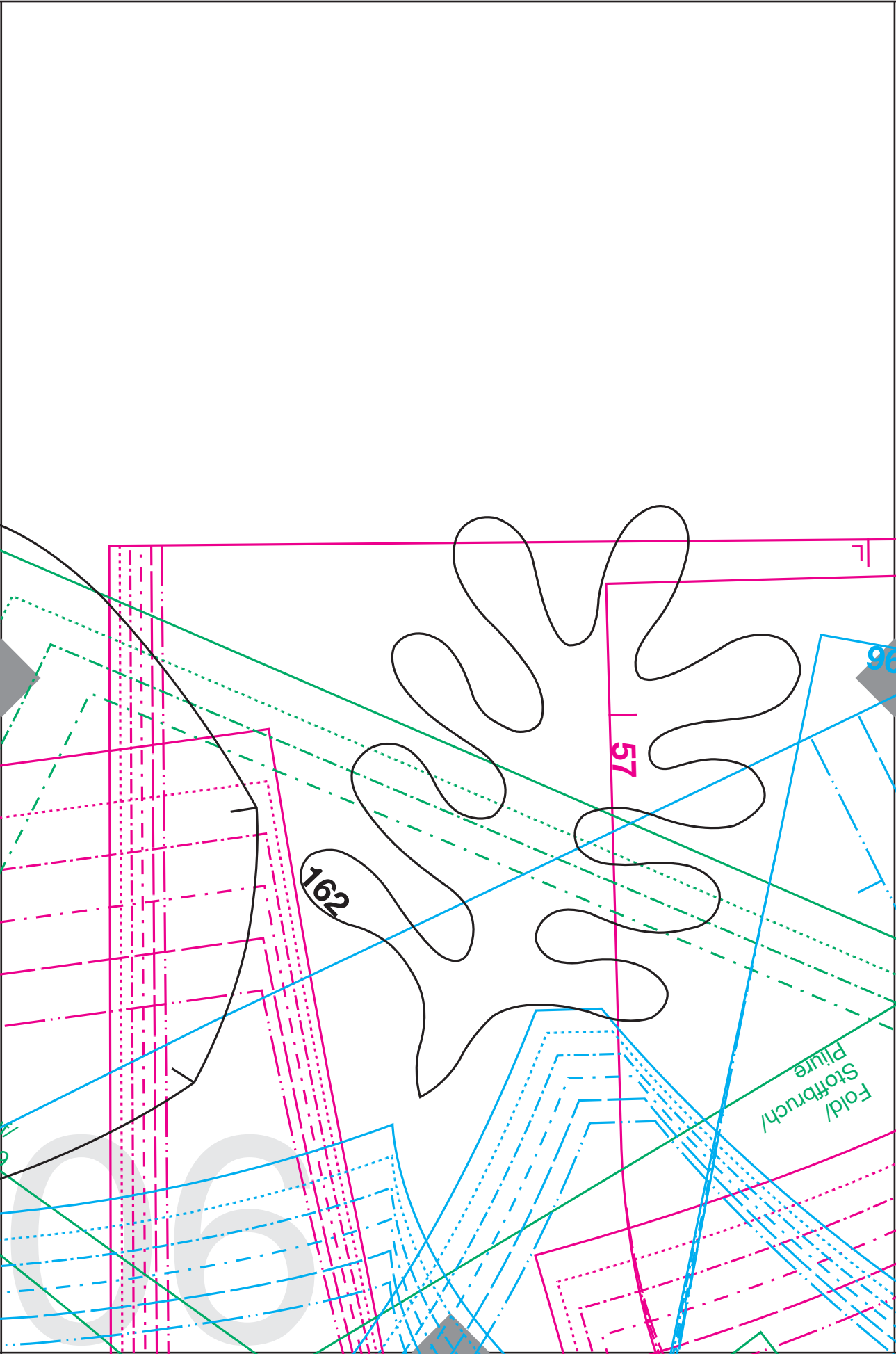

162

57

96

Fold  
Stoffbruch/  
Plüre

66

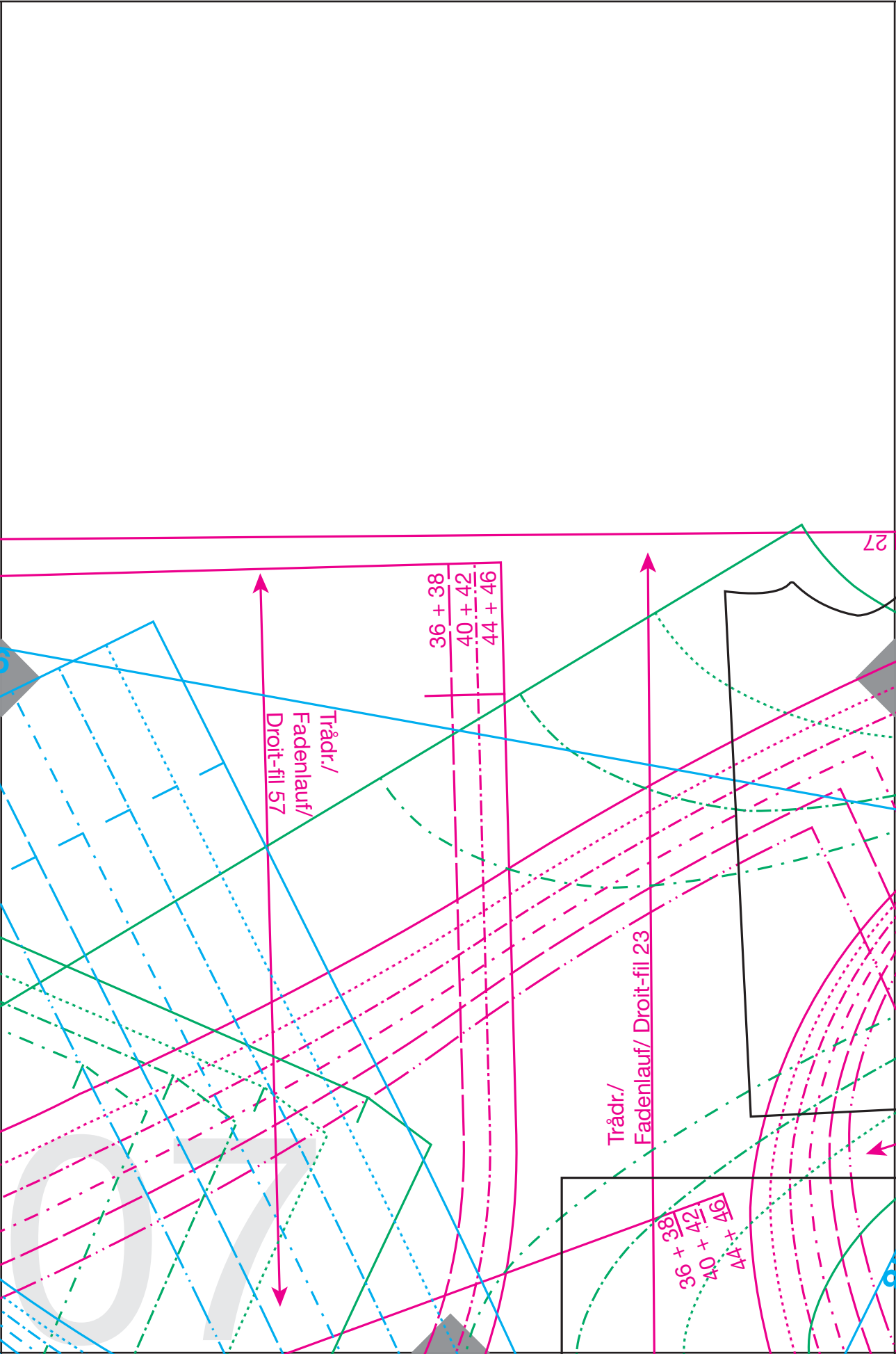

36 + 38  
 40 + 42  
 44 + 46

Trådr./  
 Fadenlauf/  
 Droit-fil 57

Trådr./  
 Fadenlauf/ Droit-fil 23

36 + 38  
 40 + 42  
 44 + 46



Trådr./ Fadenlauf/ Droit-fil

56

Trådr./  
Fadenlauf/ Droit-fil 56

171

170  
Trådr./  
Faden  
Droit-fil

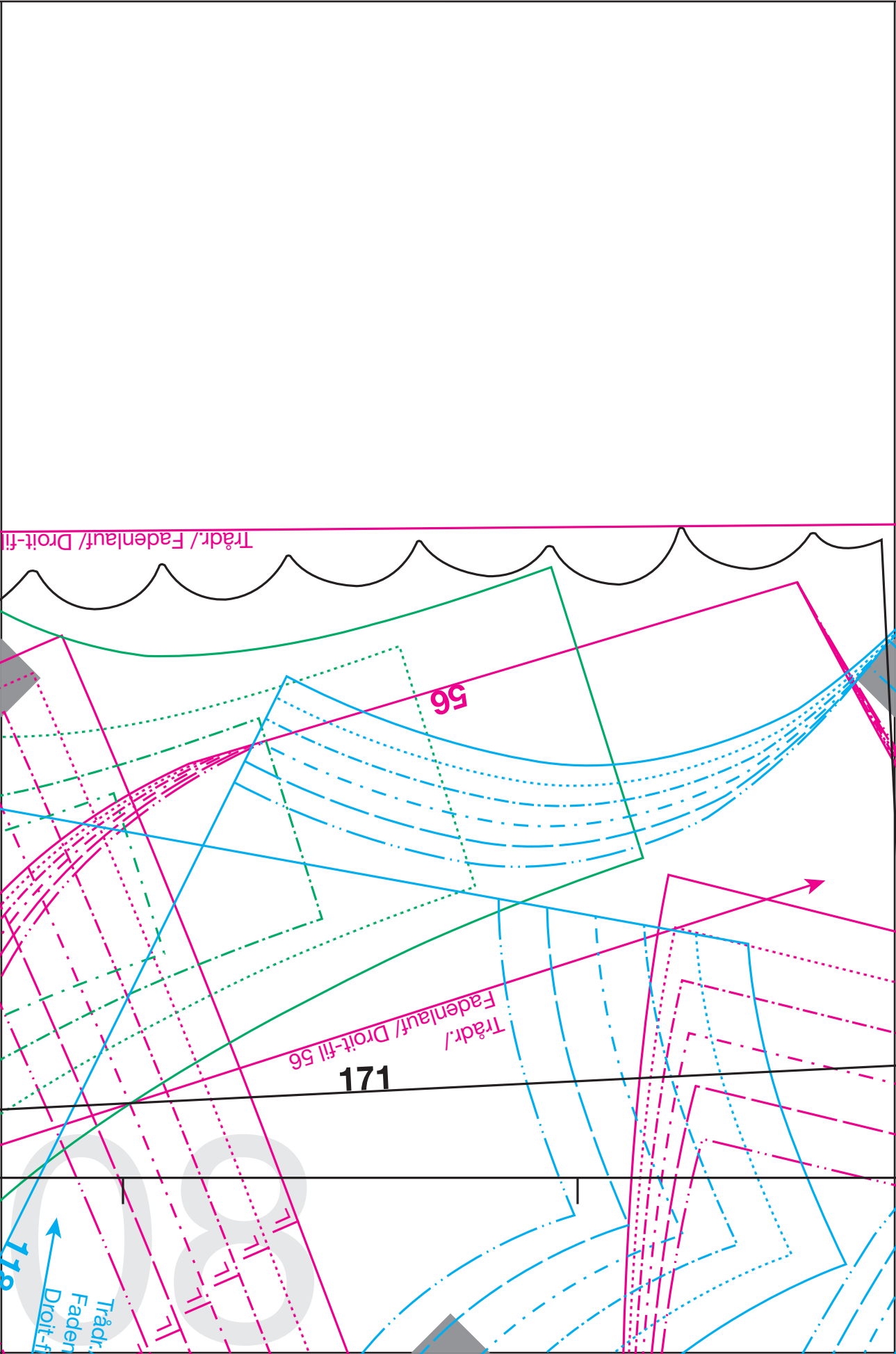

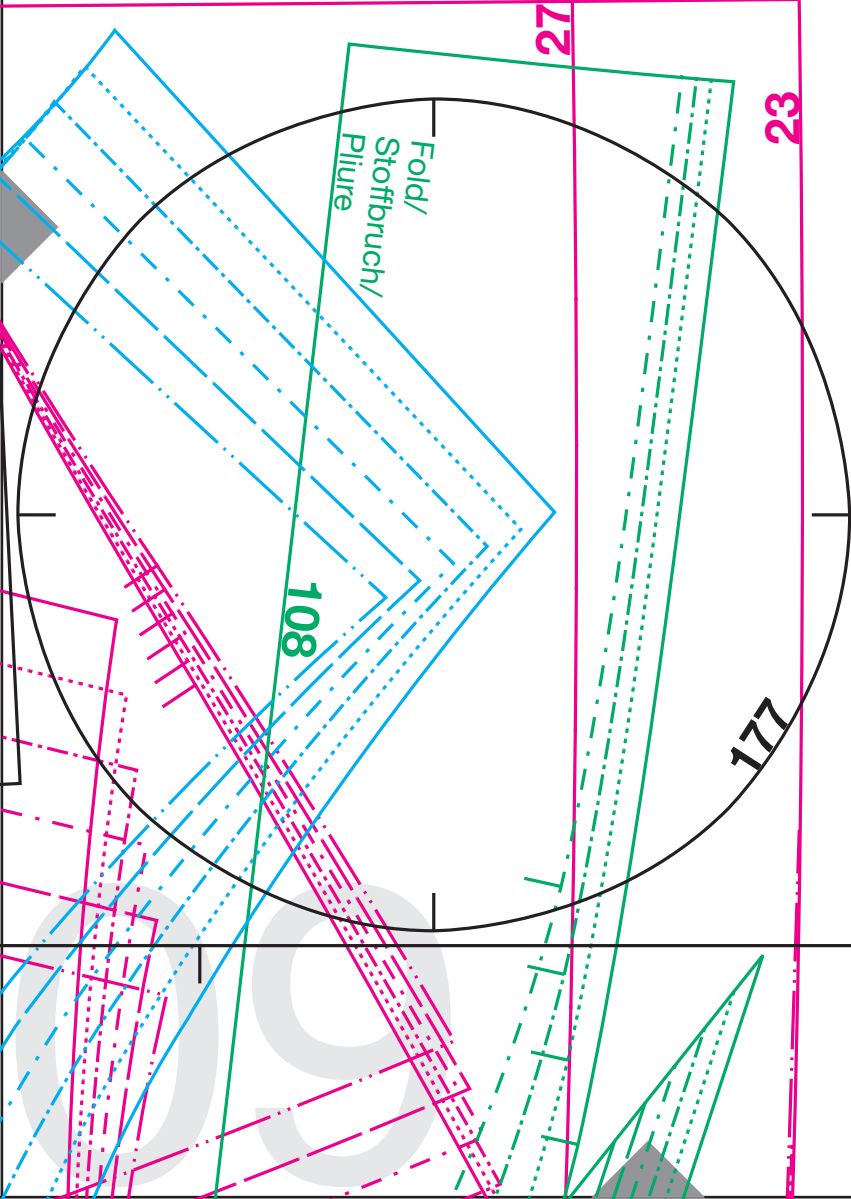

118 109 171 177 108 162 159 57 56 96 23 27

# pièces du patron

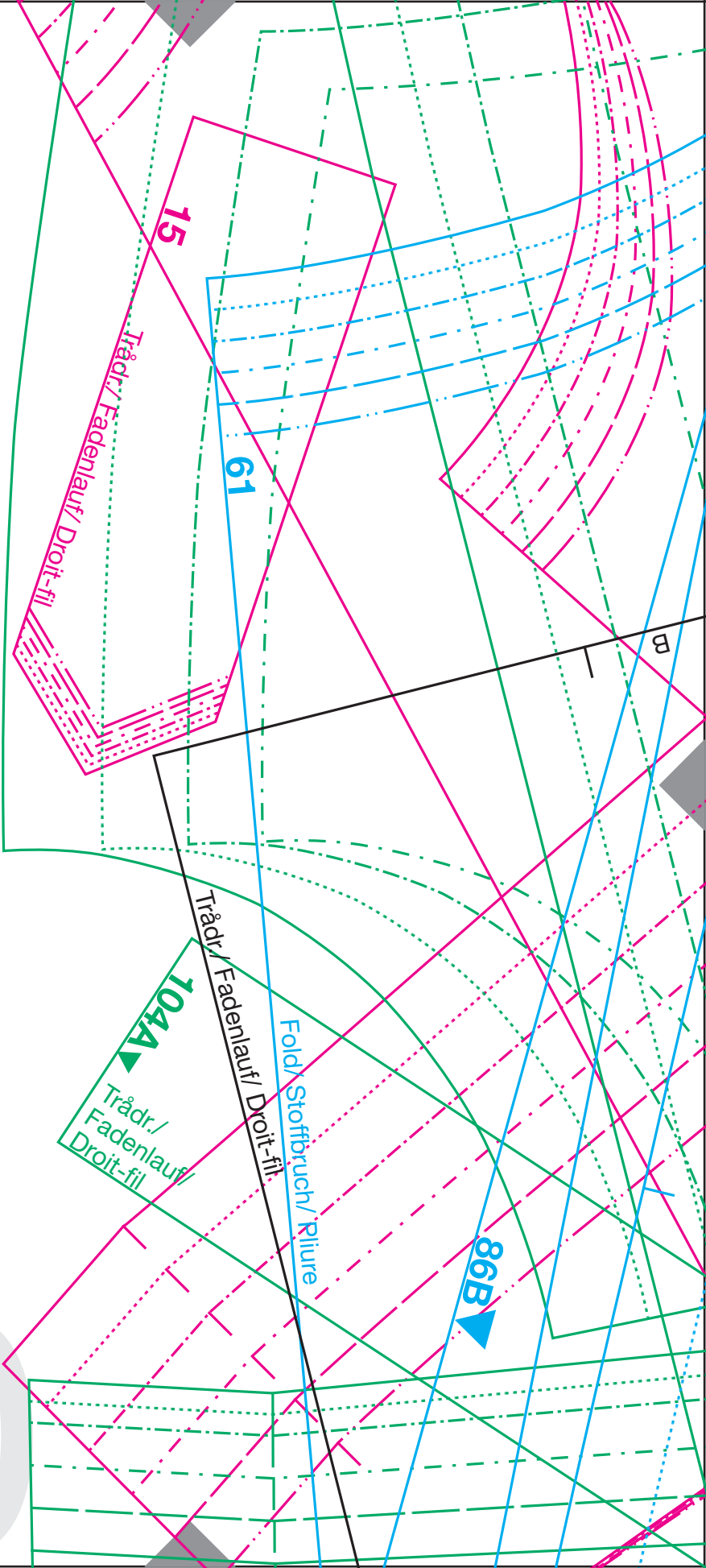

103

B

Trådr./  
Fadenlauf/  
Droit-fil 11

Trådr./  
Fadenlauf/  
Droit-fil

13

121

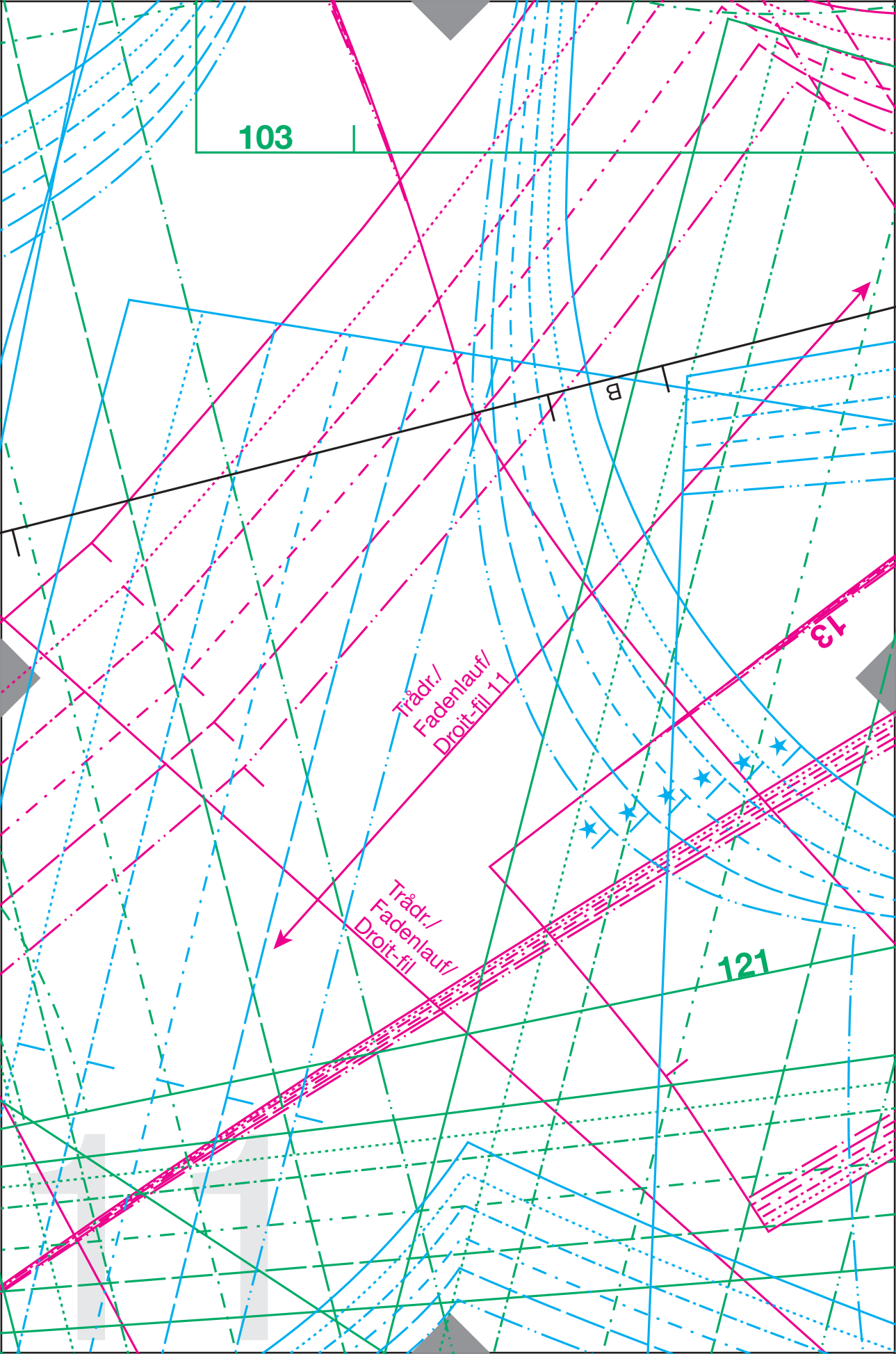

Trådr./  
Fadenlauf/ Droit-fil

Trådr./Fadenlauf/  
Droit-fil

88B



Droit-fil 13

01A

Fold/  
Stoffbruch/  
Pliure

100B

12

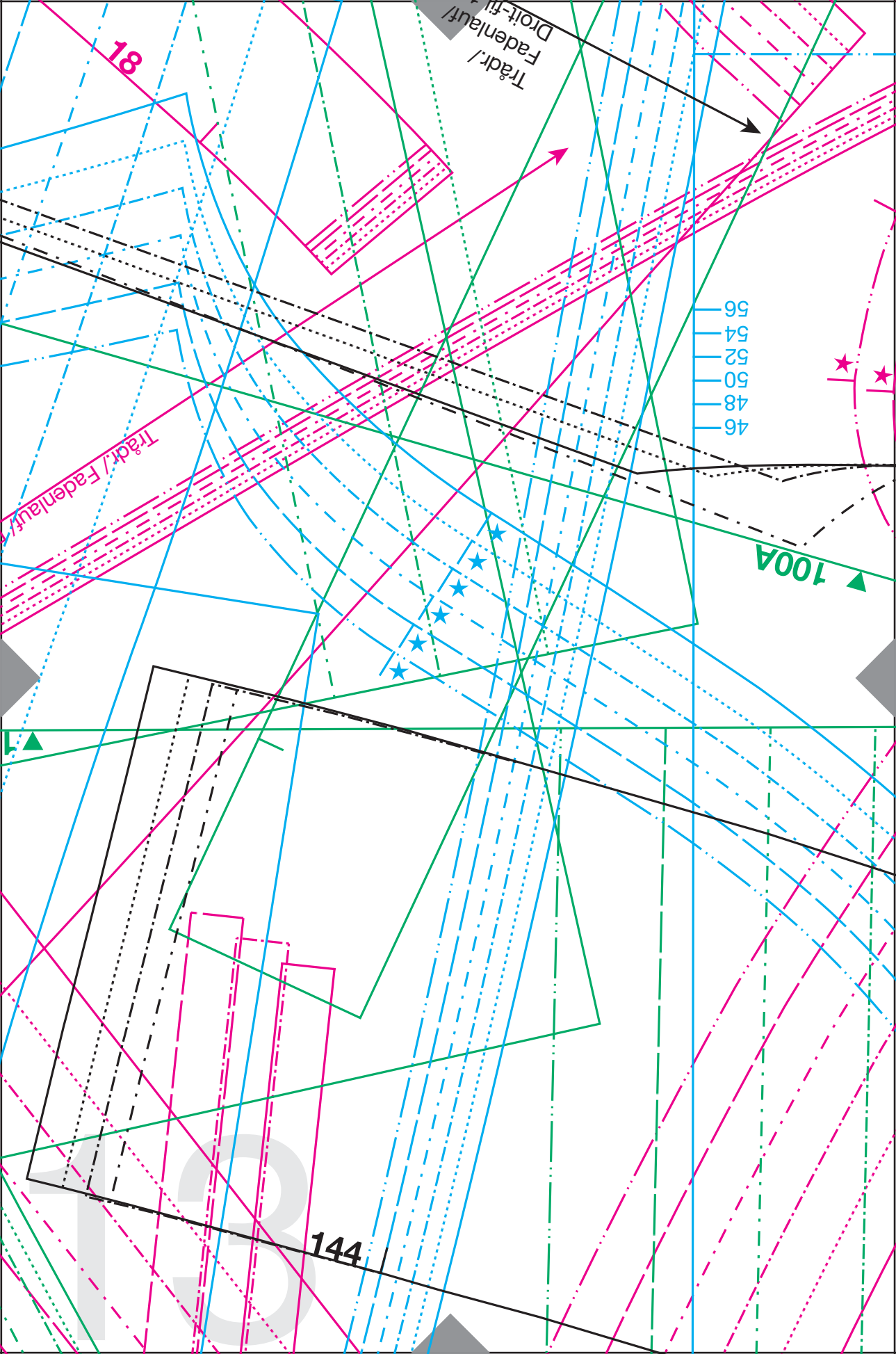

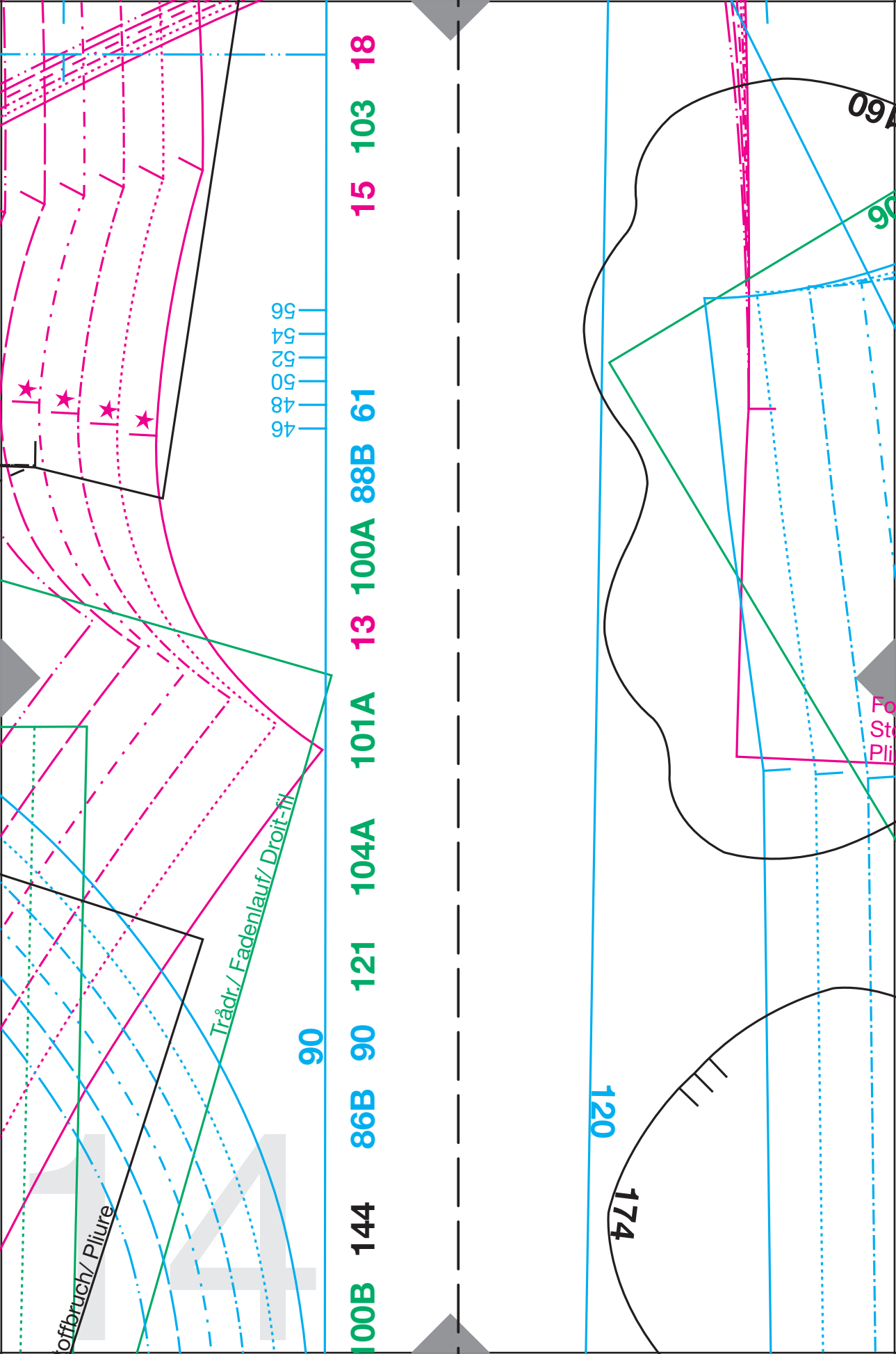

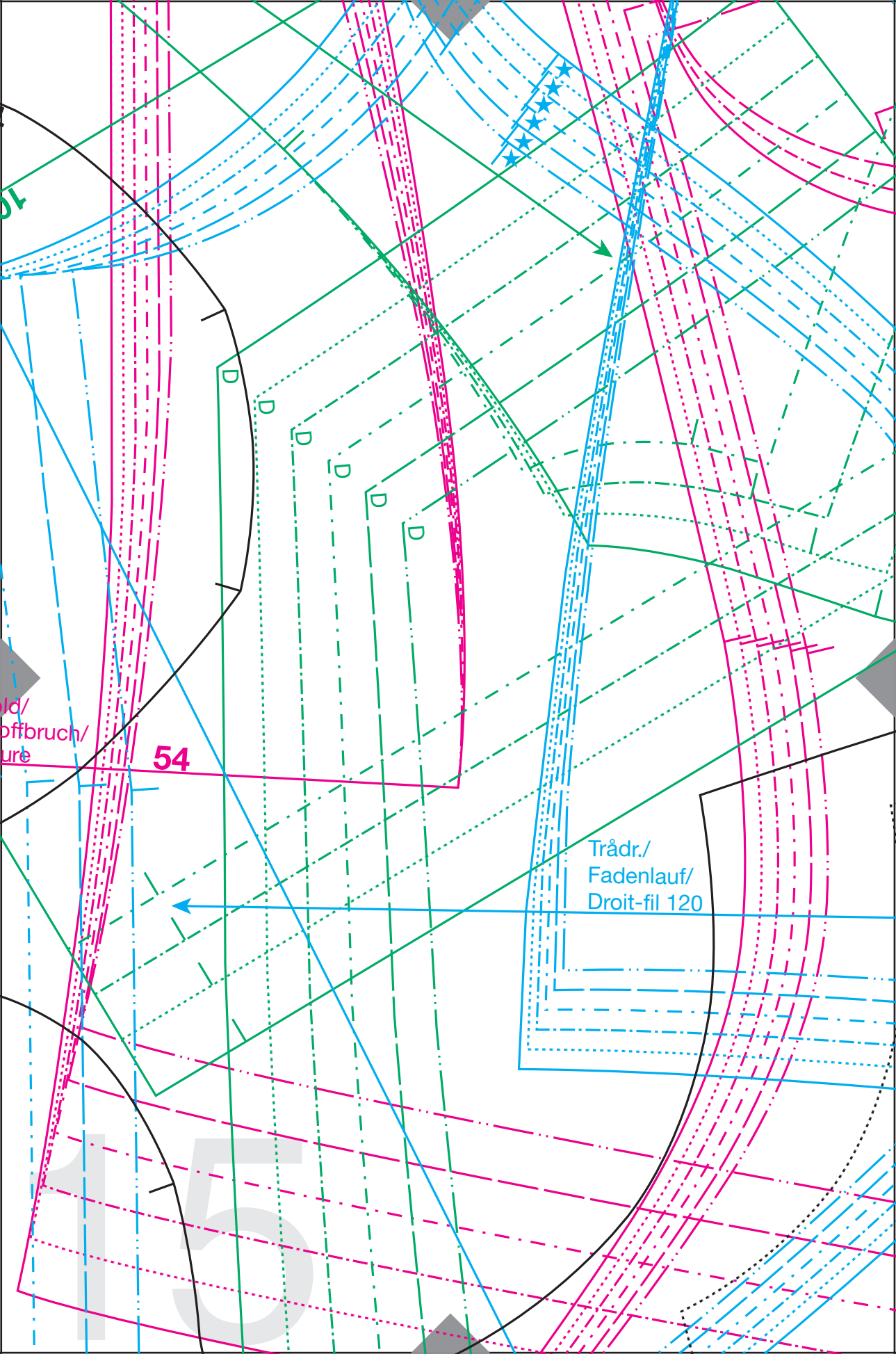

01

id/  
offbruch/  
ure

54

Trådr./  
Fadenlauf/  
Droit-fil 120

D

D

D

D

D

D



15



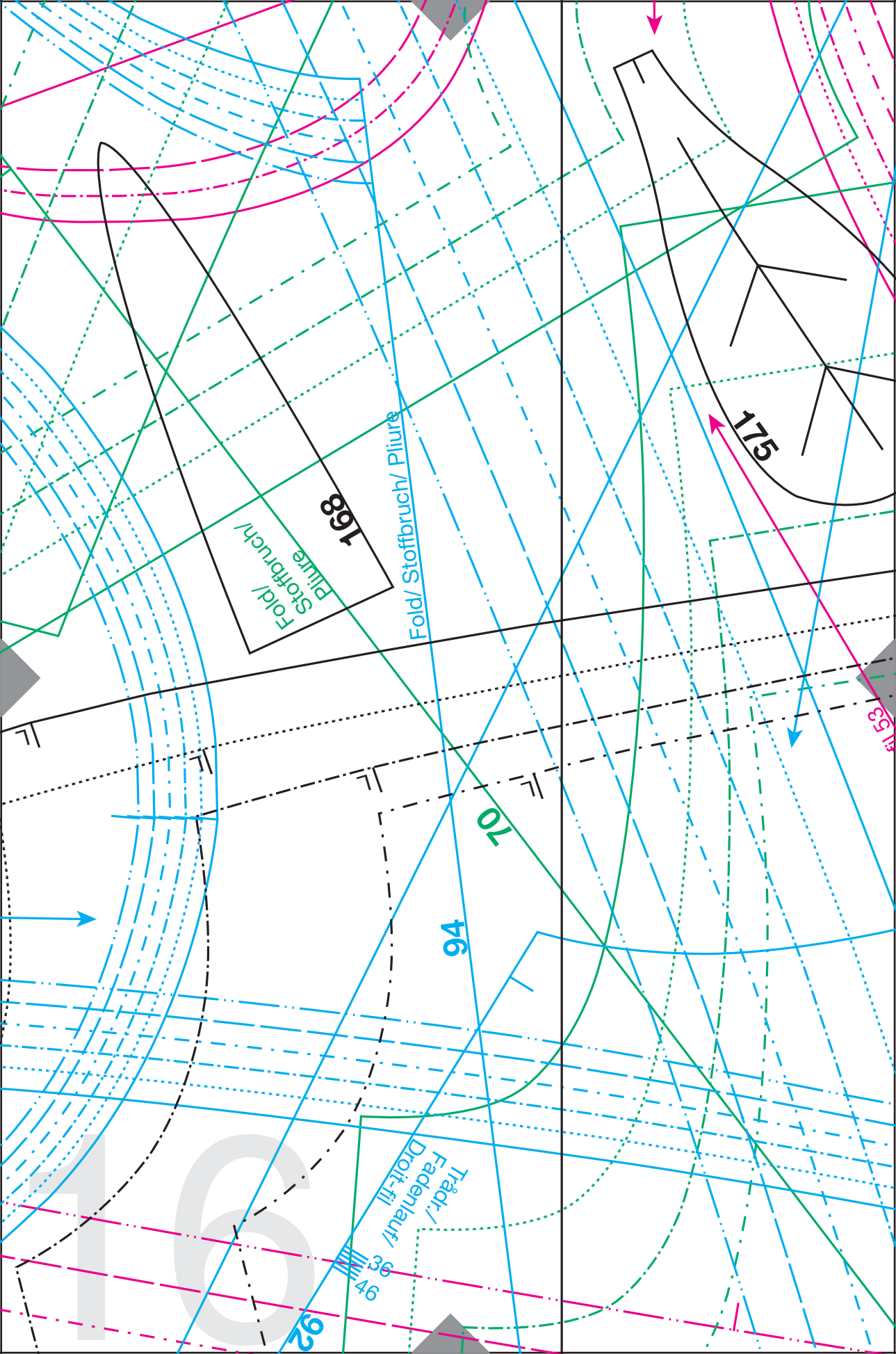

168

Fold/  
Stoffbruch/  
Pliure

Fold/ Stoffbruch/ Pliure

70

94

175

153

92

Trädr./  
Fadenlauf/  
Droit-fil

36  
46

16

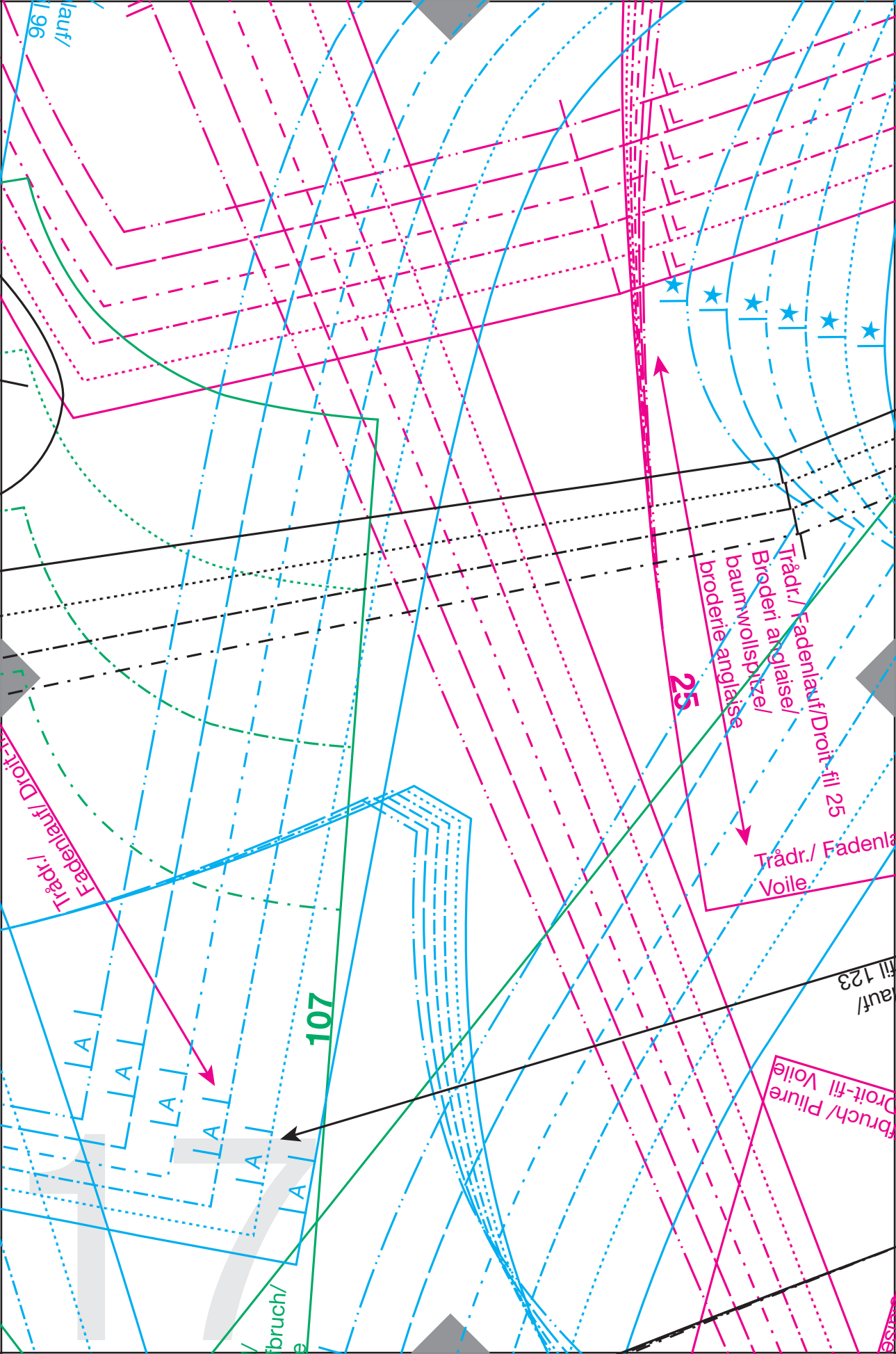

196

107

25

Trädr./Fadenlauf/Droit-fil

Trädr./Fadenlauf/Droit-fil 25  
Broderi anglaise/  
baumwollspitze/  
broderie anglaise

Trädr./Fadenlauf/  
Voile

Droit-fil 123

Droit-fil Voile

bruch/

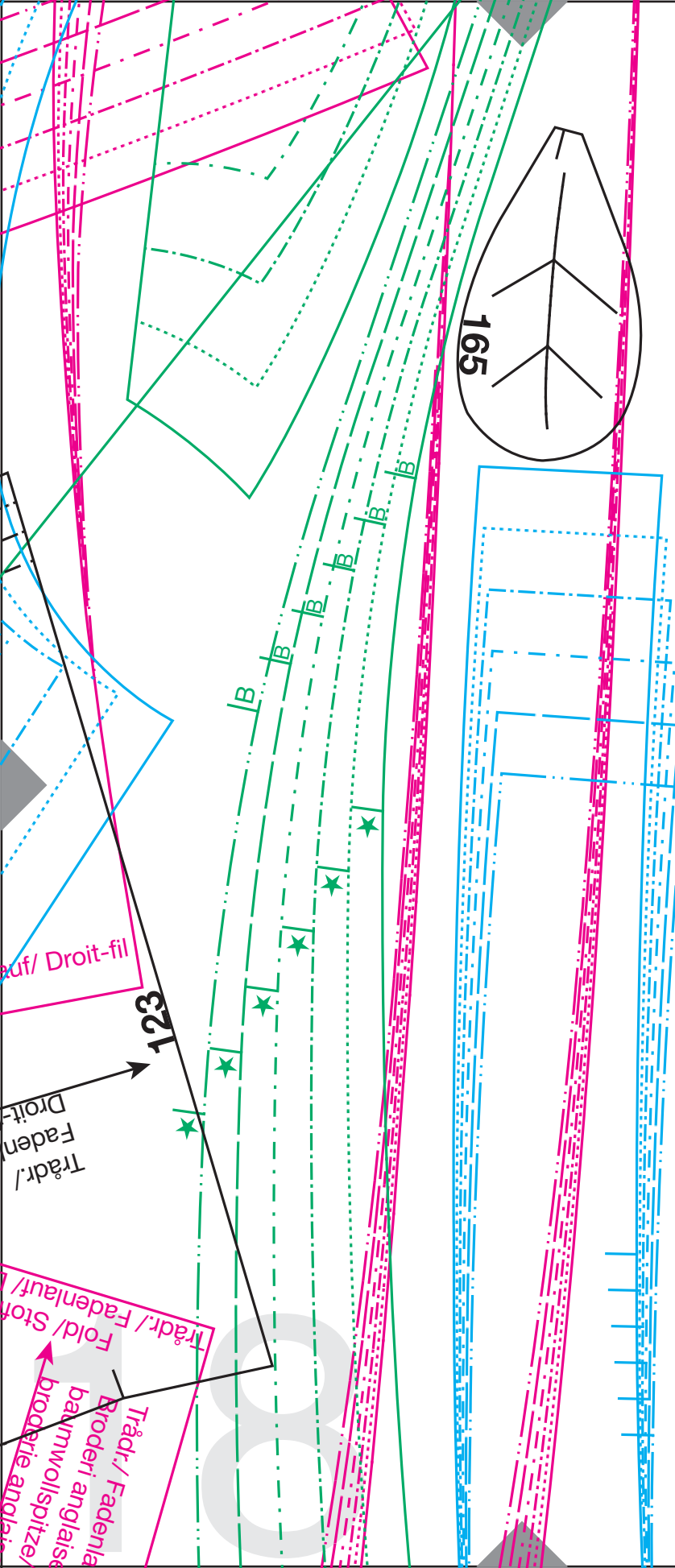

Tråd- / Fadenla  
 broderi anglaise  
 baumwollspitze  
 broderie anglaise  
 Tråd- / Fadenlauf /  
 Tråd- / Fadenlauf /

Tråd- /  
 Faden-  
 Droit-  
 123

auf / Droit-fil

92 174 120 107 94 123 70 54 25 168 175 165 106 160

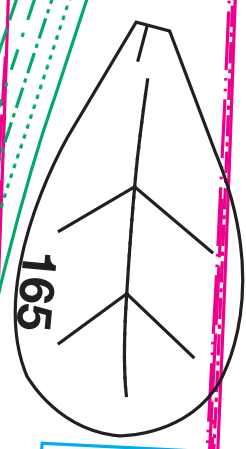

**06/17** Snitmønster, Schnittmuster, P  
1A, 2A, 1B, 2B

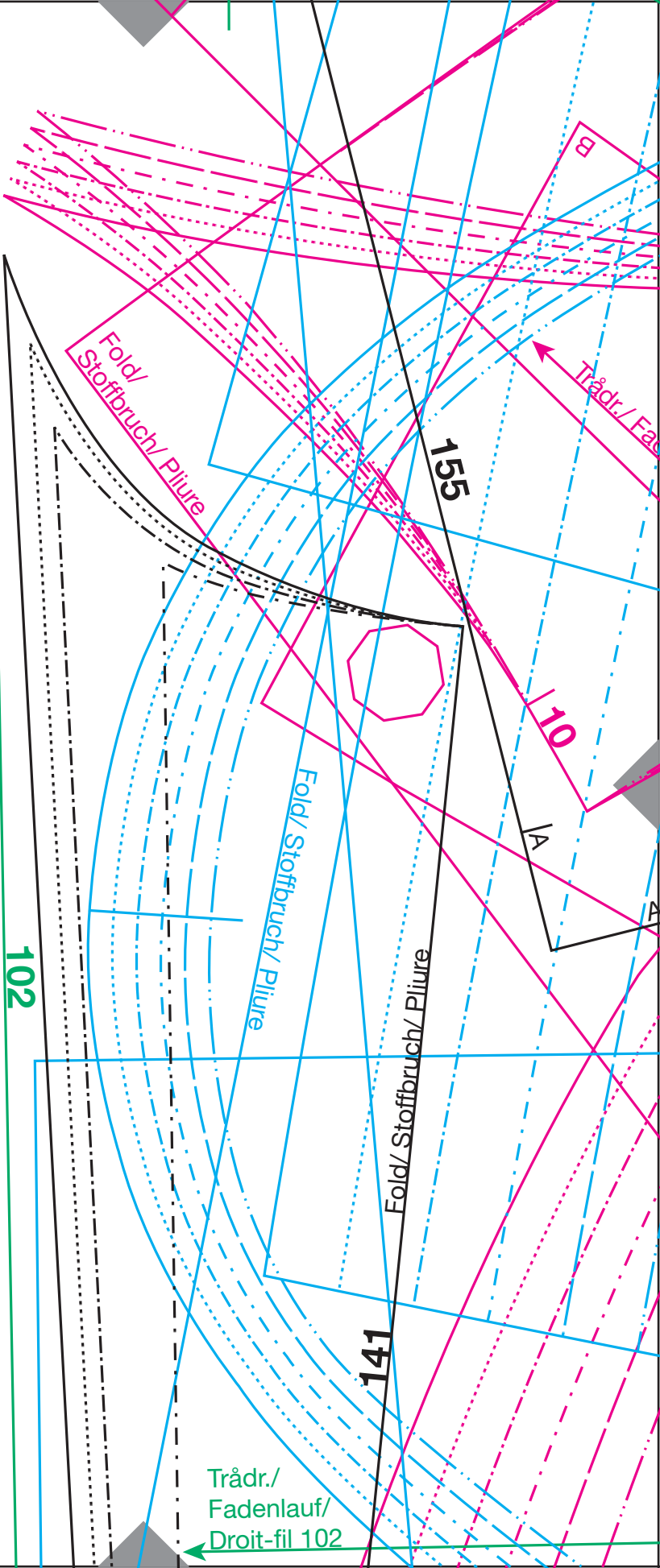

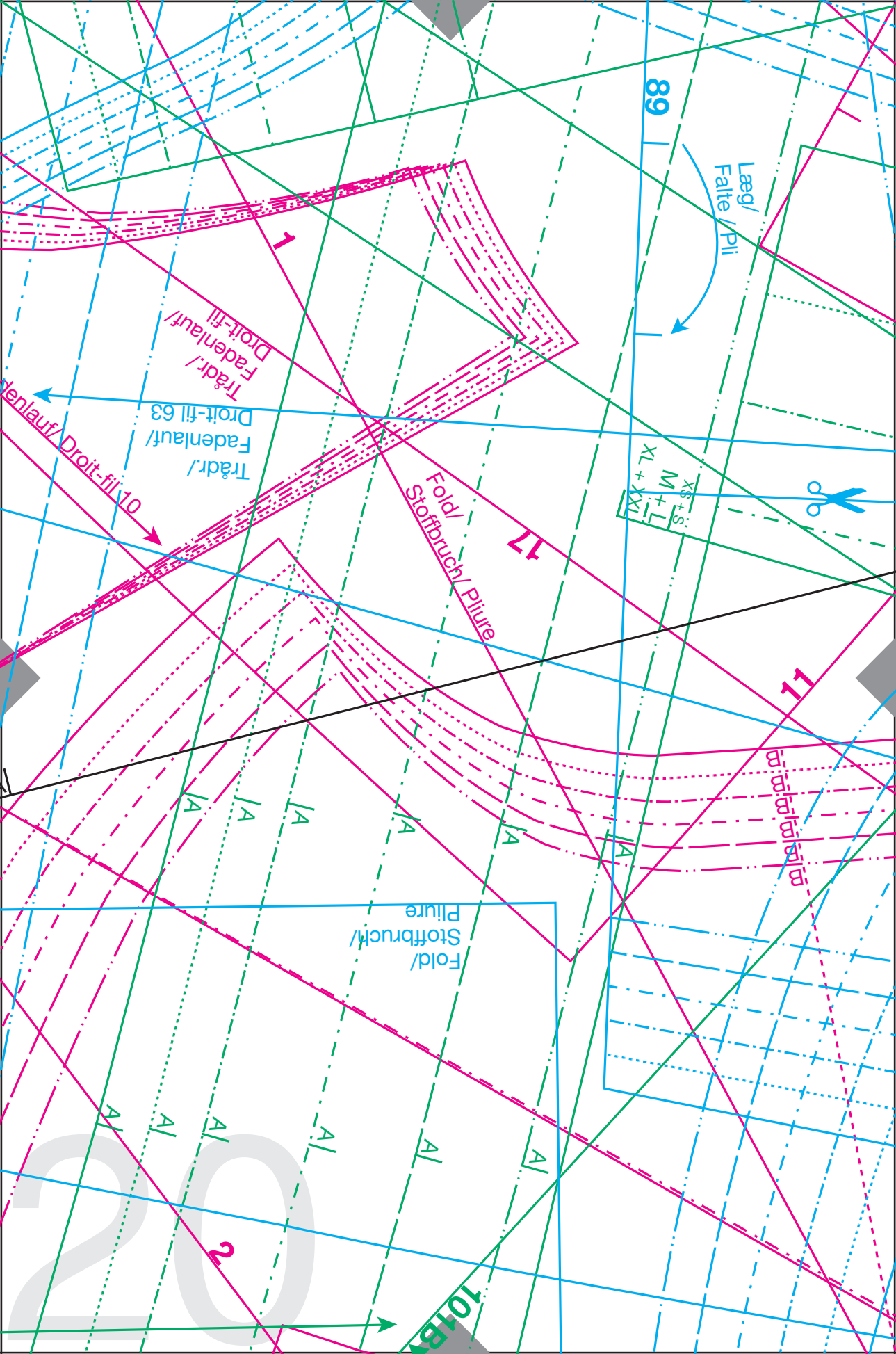

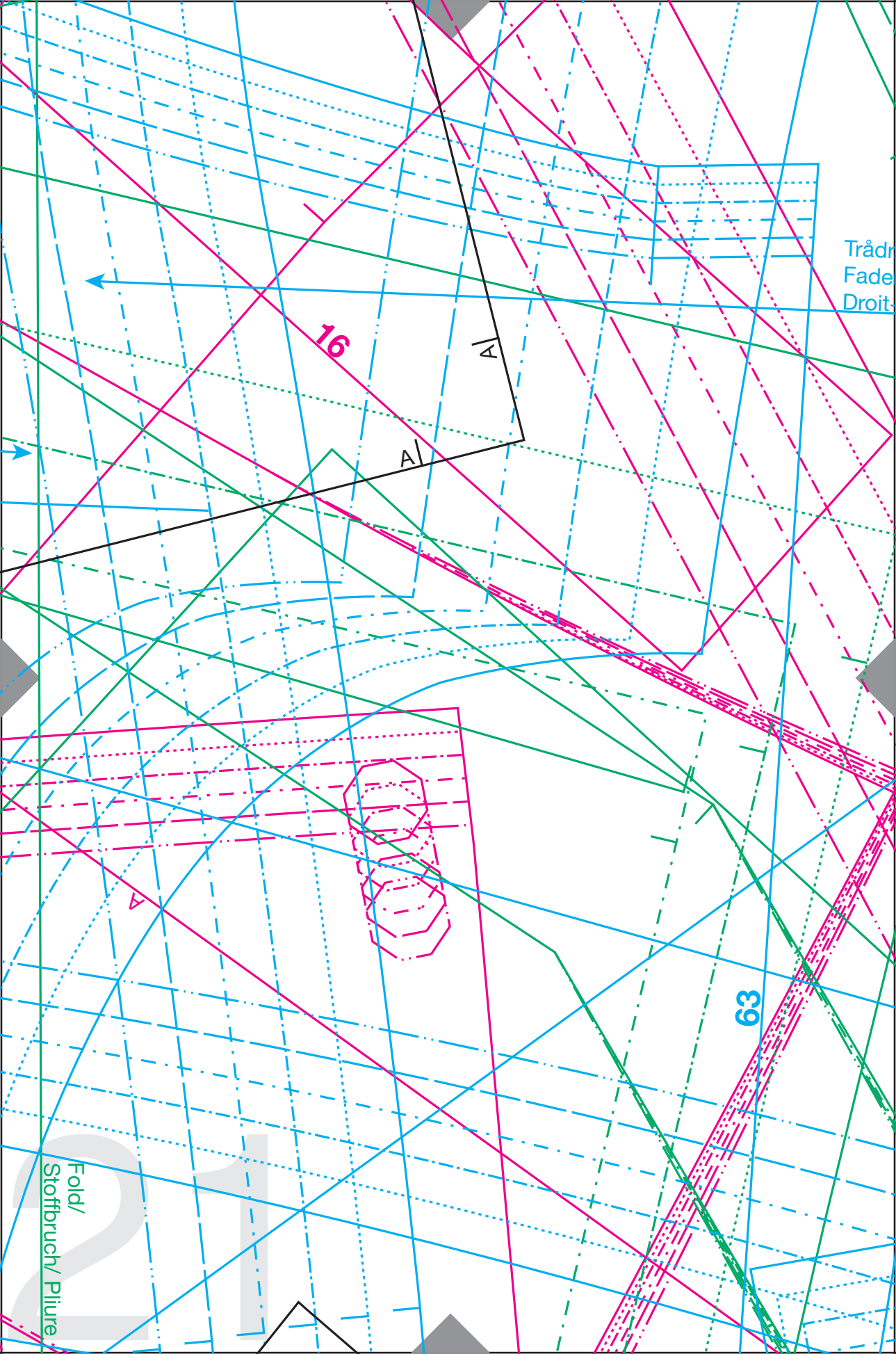

Tråd  
Faden  
Droit

16

A|

A|

63

Fold/  
Stoffbruch/ Plisure

21

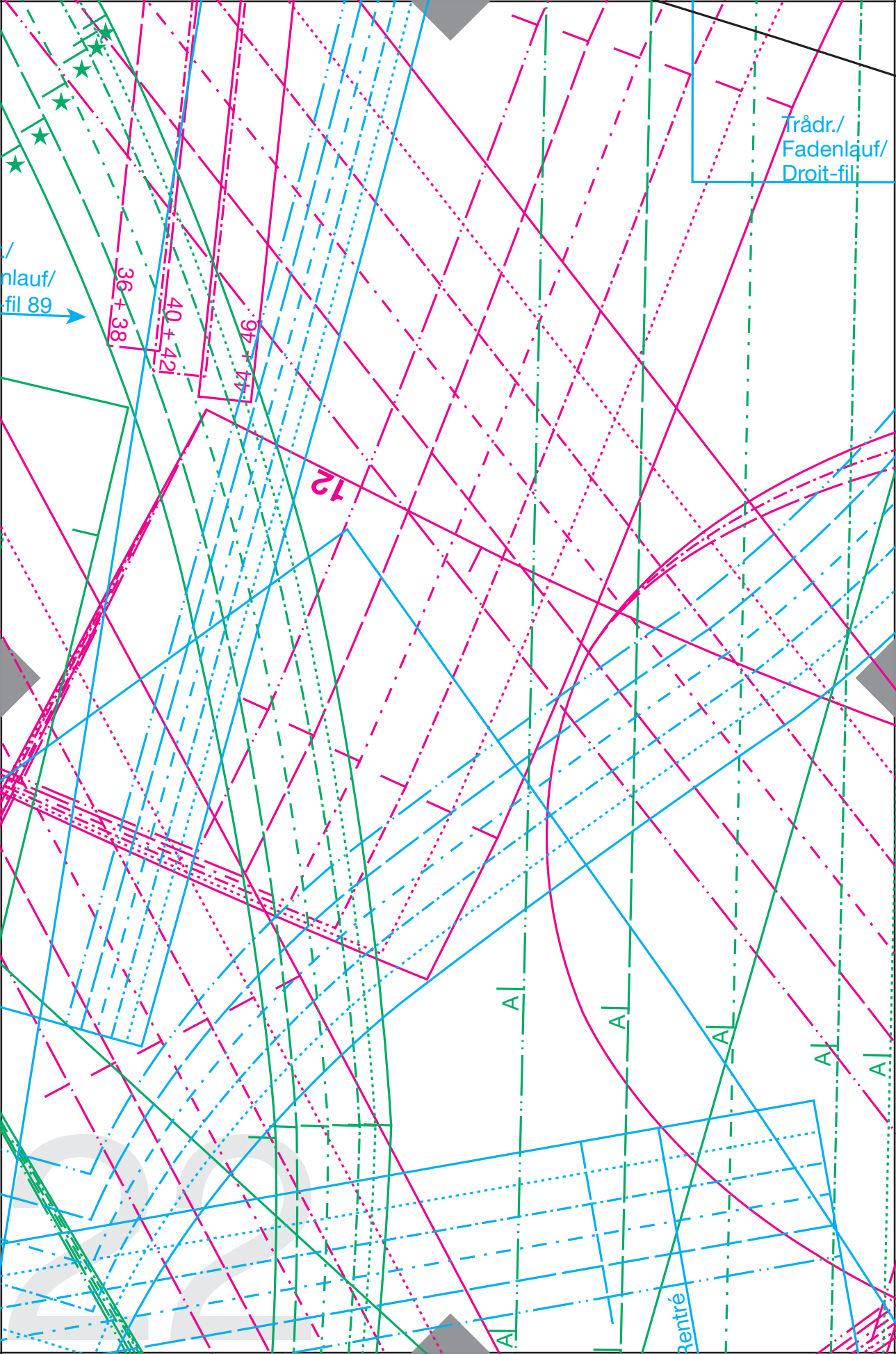

Trådr./  
Fadenlauf/  
Droit-fil

nlauf/  
fil 89

36+38

40+42

44+46

12

A

A

A

A

A

rentré

STUDIO

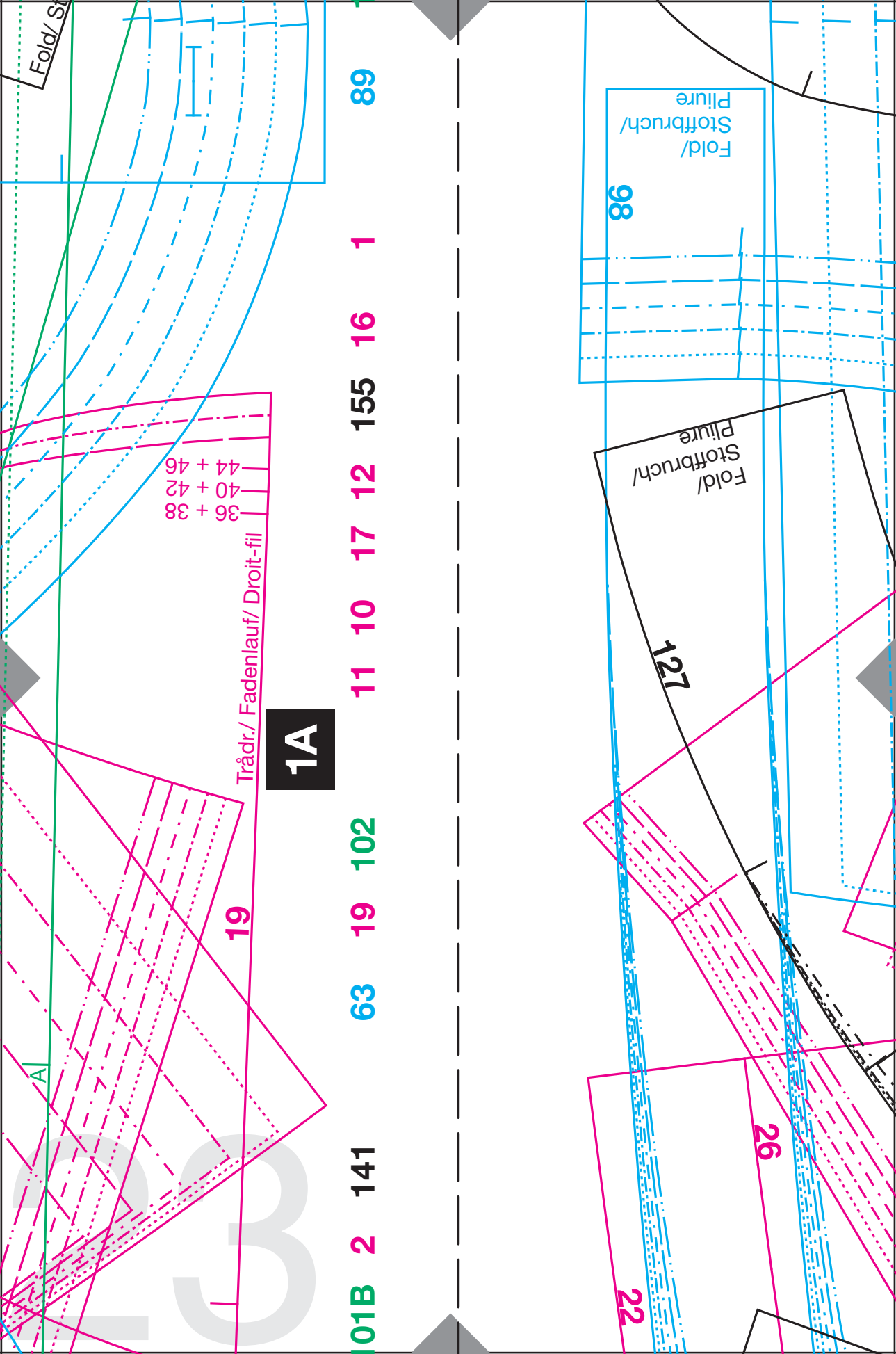

**1A**

Trådr./ Fadenlauf/ Droit-fil

**19**

36 + 38  
40 + 42  
44 + 46

**101B 2 141**

**63**

**19**

**102**

**11**

**10**

**17**

**12**

**155**

**16**

**1**

**89**

**22**

**26**

**127**

**98**

Fold/  
Stoffbruch/  
Plüre

Fold/  
Stoffbruch/  
Plüre

Fold/ Stoffbruch/  
Plüre

A

3



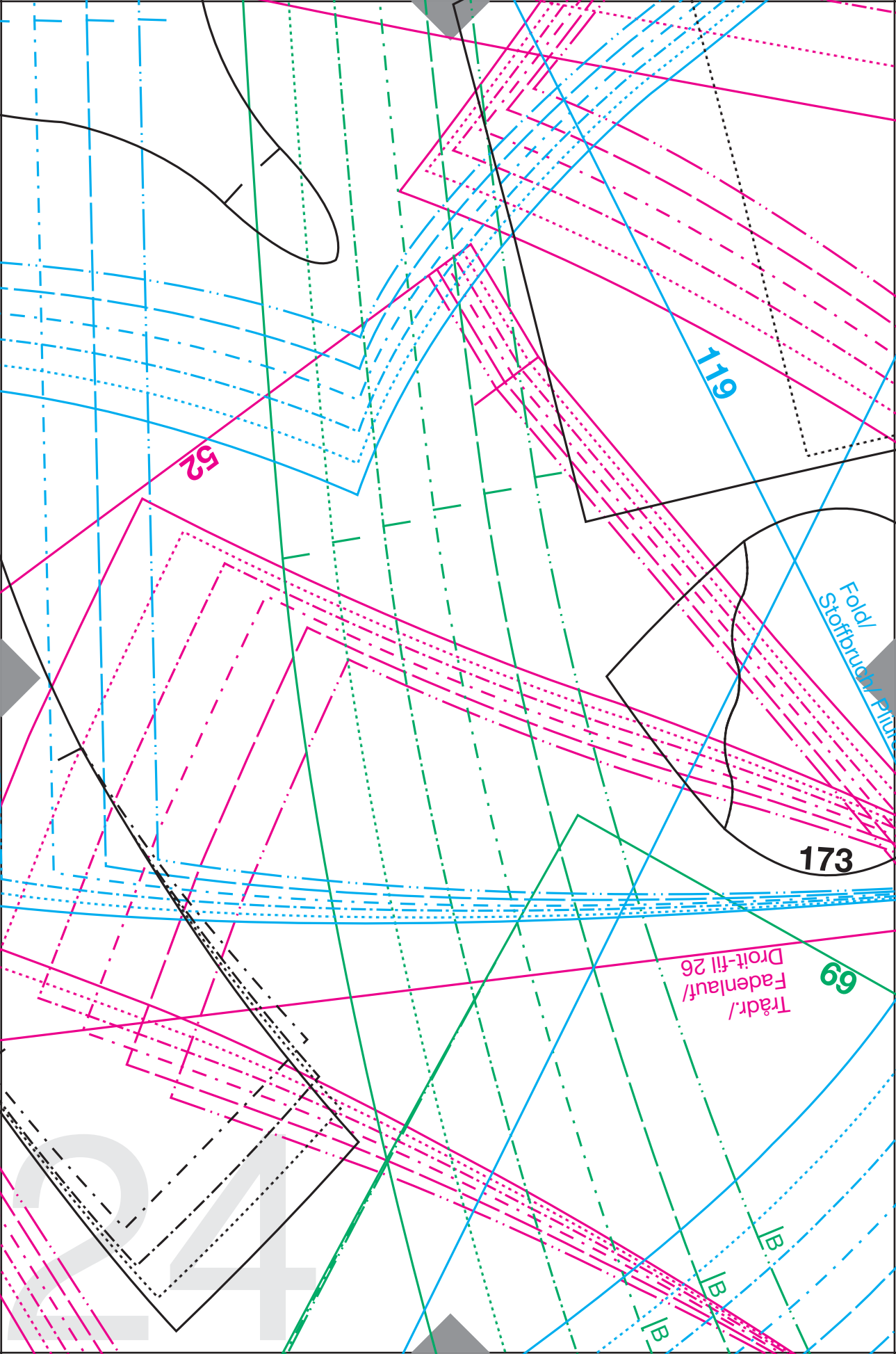

52

119

173

69

Trad./  
Fadenlauf/  
Droit-fil 26

Fold/  
Stoffbruch/  
Pliure

B  
B  
B  
B

24

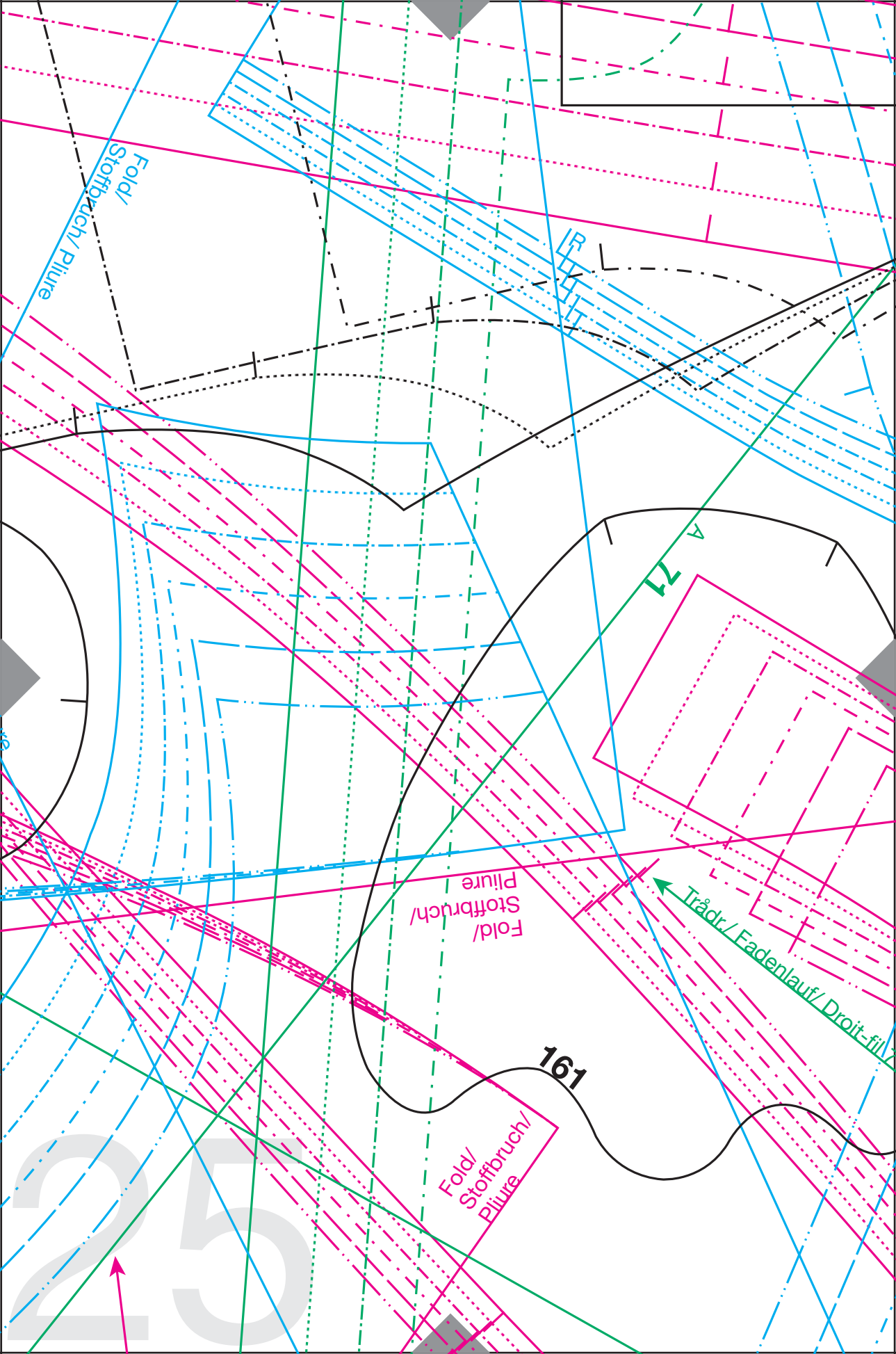

Fold  
Stof  
Pliur

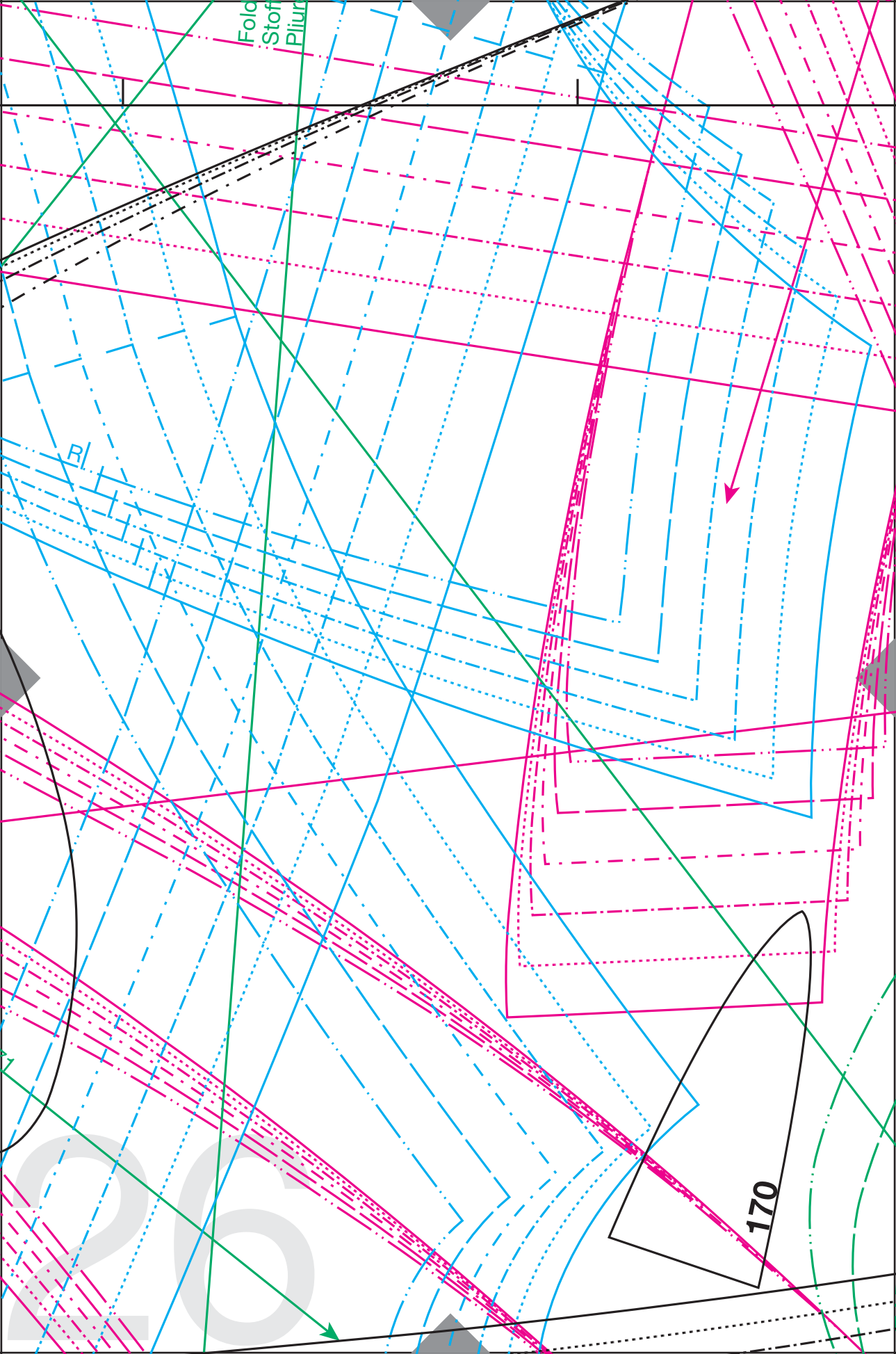

B

170

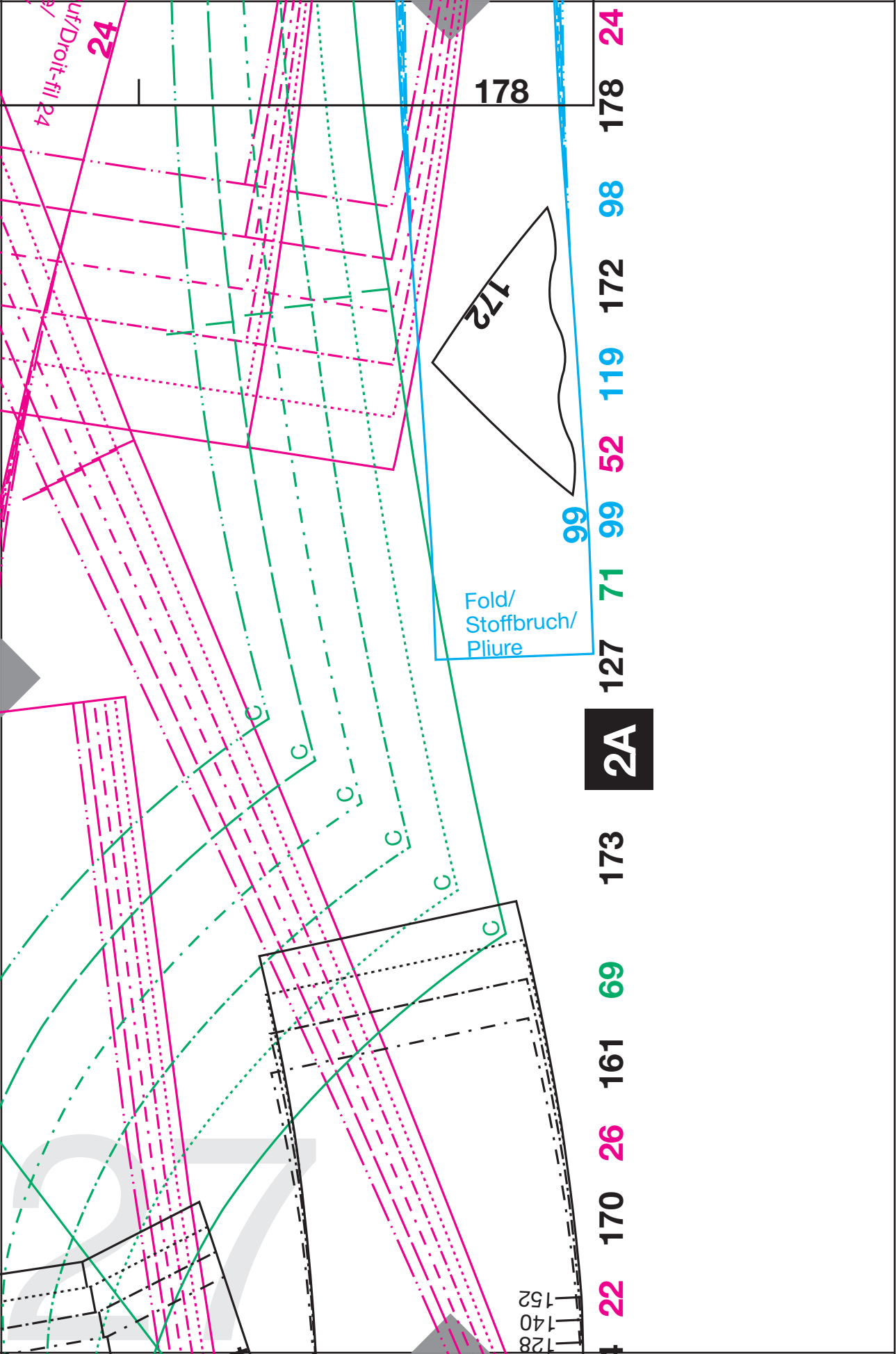

Left/Dröit-fil 24

24

178

221

Fold/  
Stoffbruch/  
Pliure

99

22 170 26 161 69 173 2A 127 71 99 52 119 172 98 178 24

152  
140  
128

28

426 fait main *plus à pas*

86A

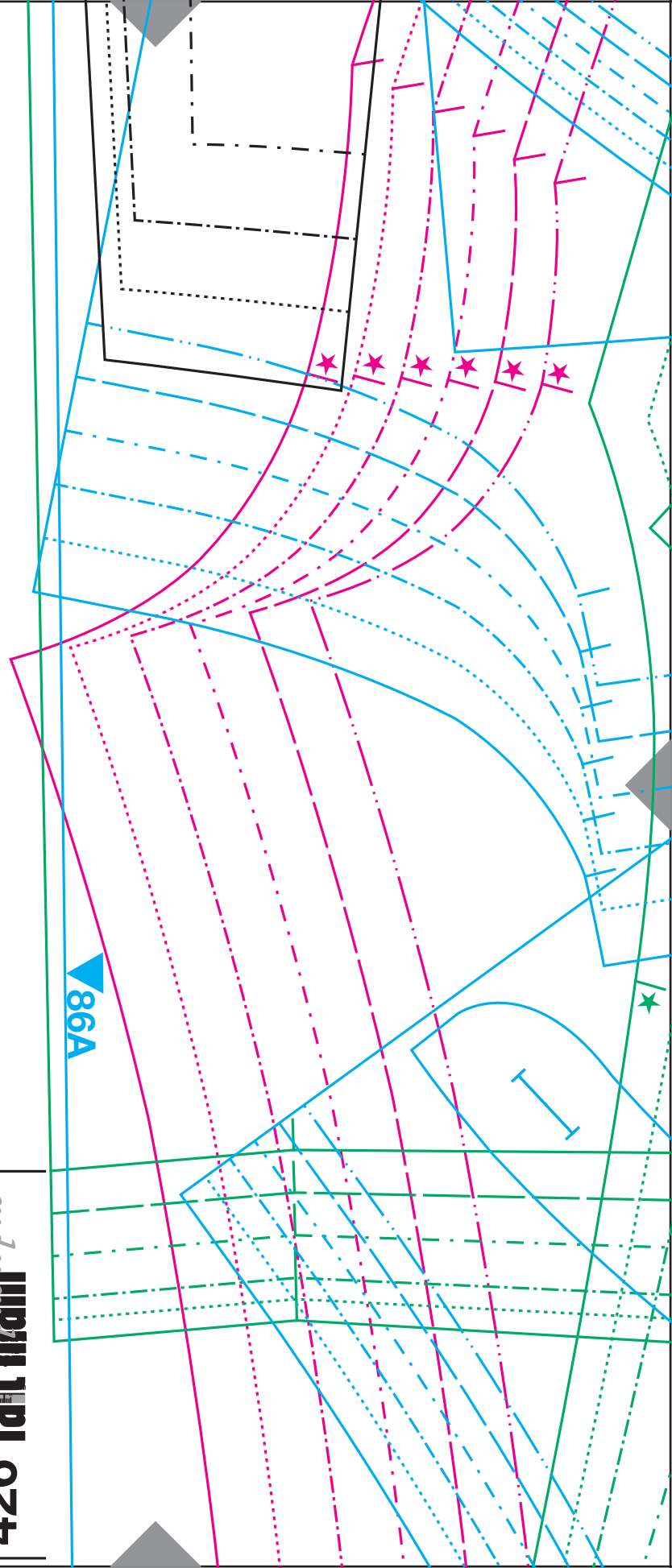

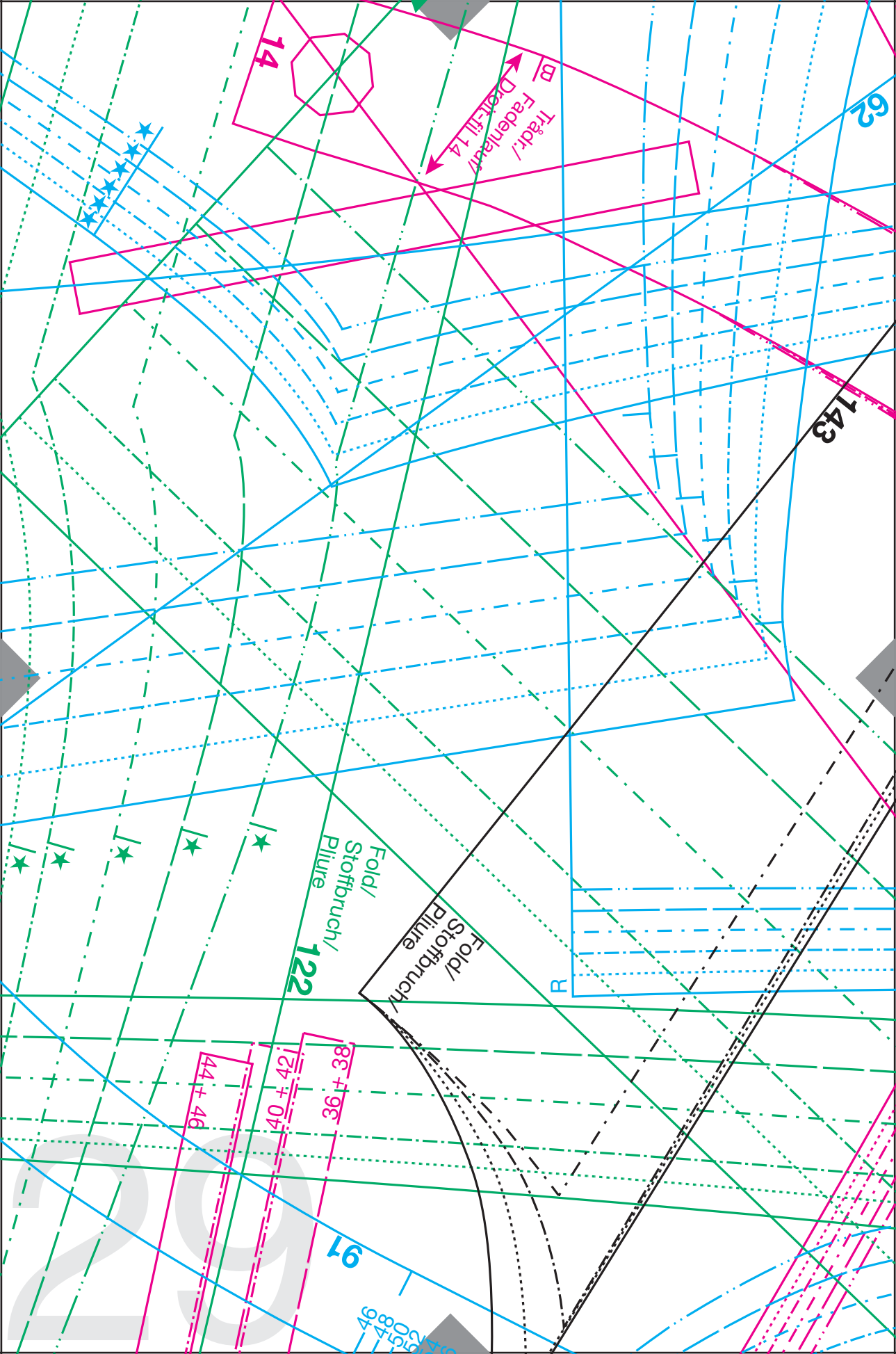

14

62

Trädr./  
Fadenlauf  
Dreit-fil 14

143

Fold/  
Stoffbruch/  
Pliure

122

Fold/  
Stoffbruch/  
Pliure

R

88 + 93

127 + 47

44 + 46

91

2020  
14  
14  
14

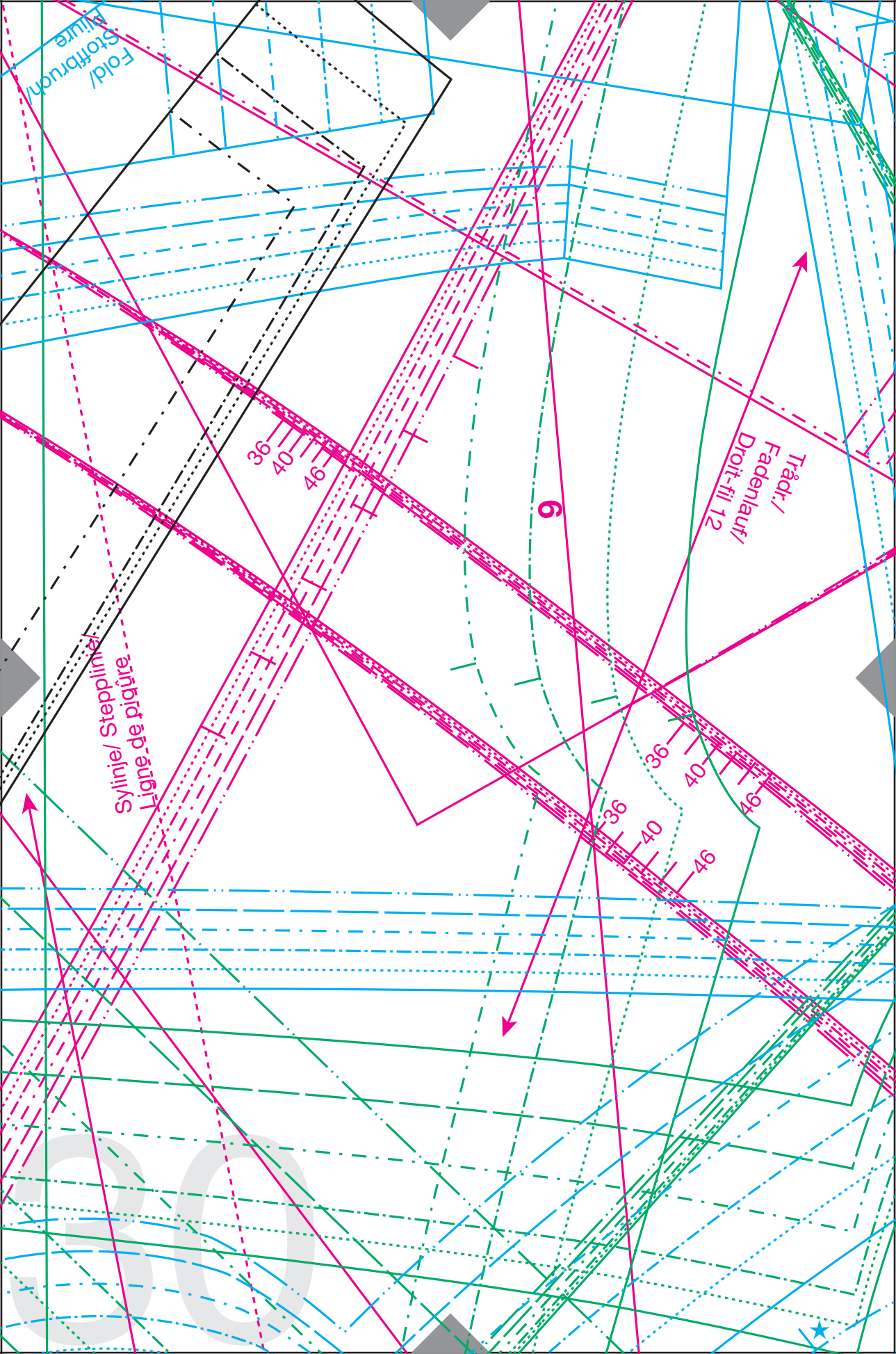

Fold/  
Stoffbruch/  
Falte

Sylinje/ Stepplinje/  
Ligne de piqûre

Tråd/  
Fadenlauf/  
Droit-fil 12

6

36

40

46

36

40

46

36

40

46

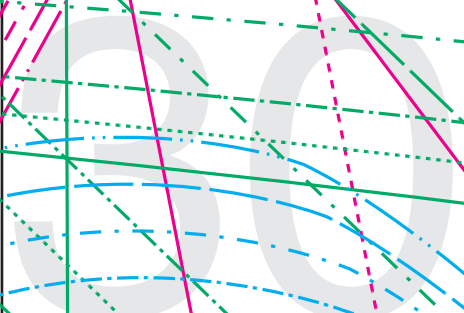

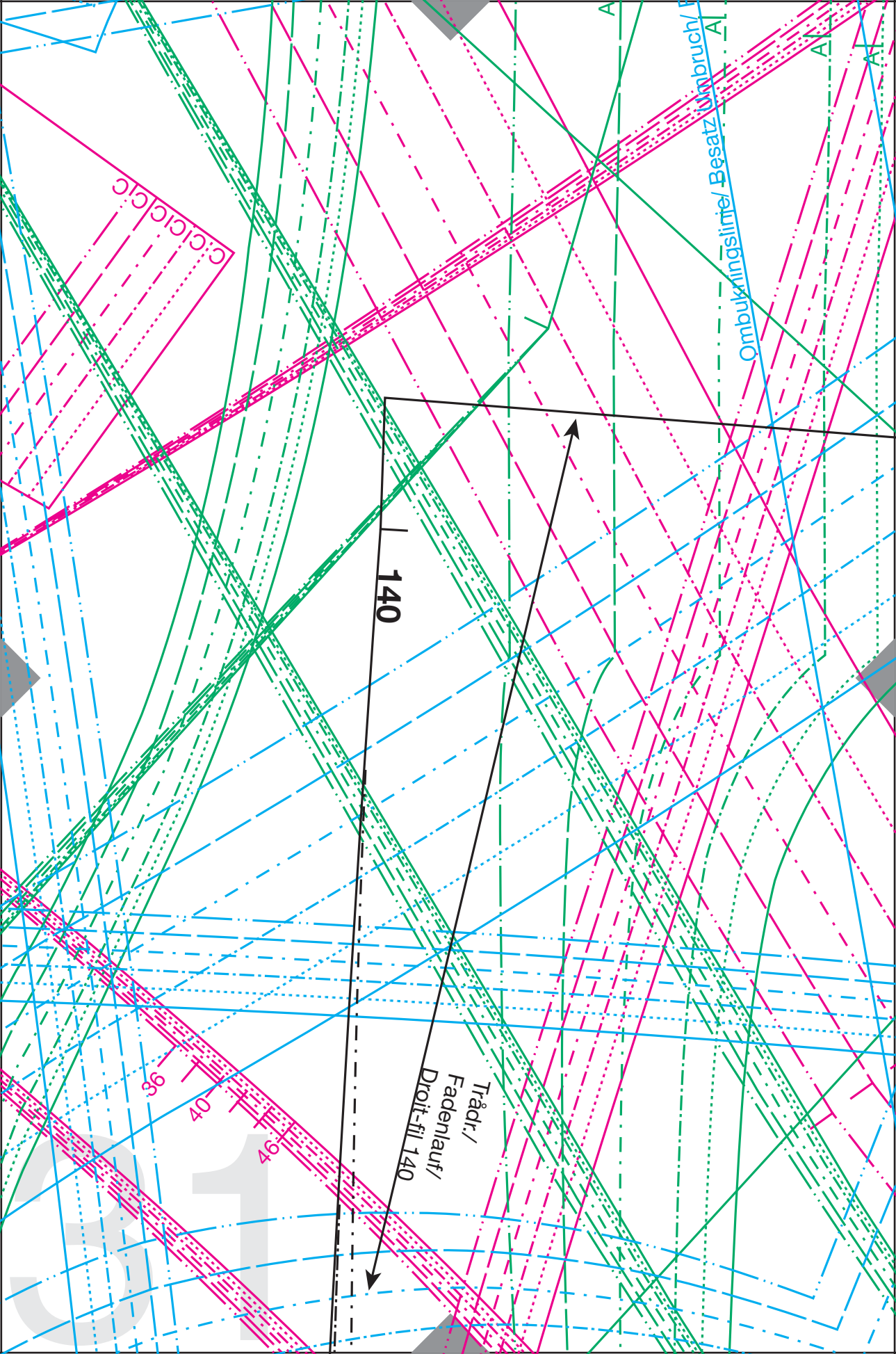

c:c:c:c:c:c:c:c

Ombukningslime/ Besatz Umbruch/ A

140

Tråd:/  
Fadenlauf/  
Droit-fil 140

95

90

94



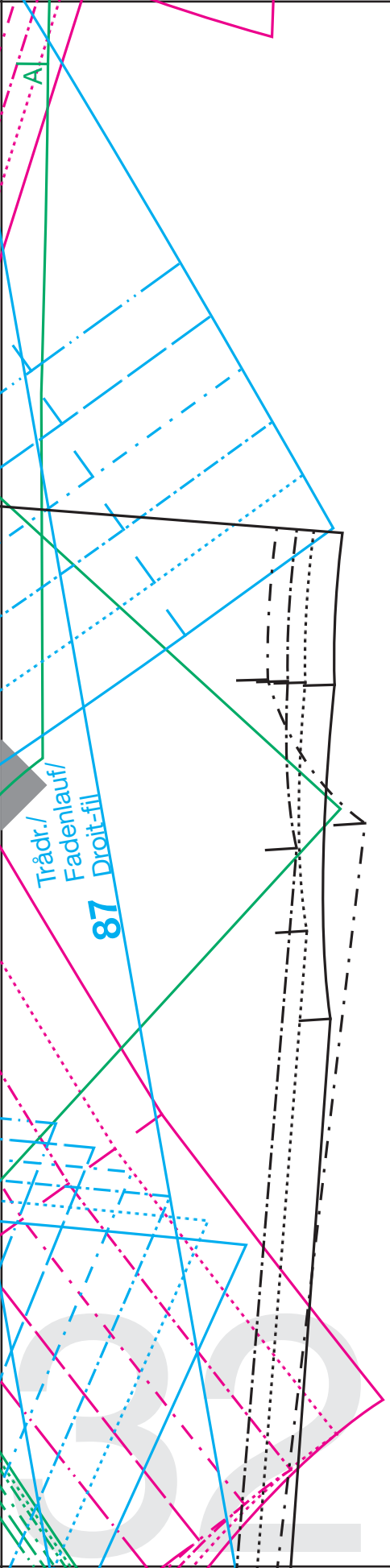

91

122 86A

87

140

9

143

62

14

426 fait main *pas à pas*

166

125

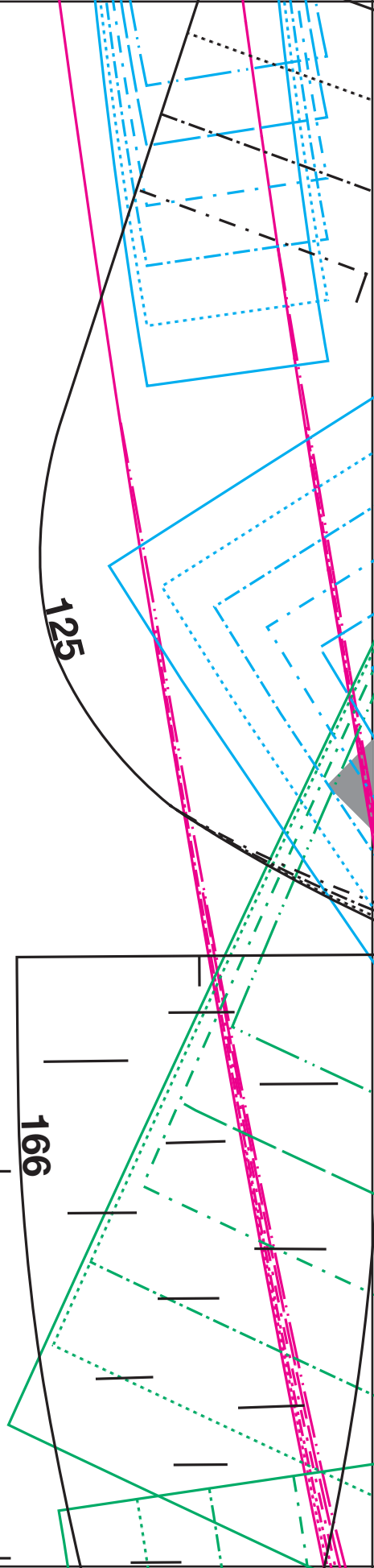

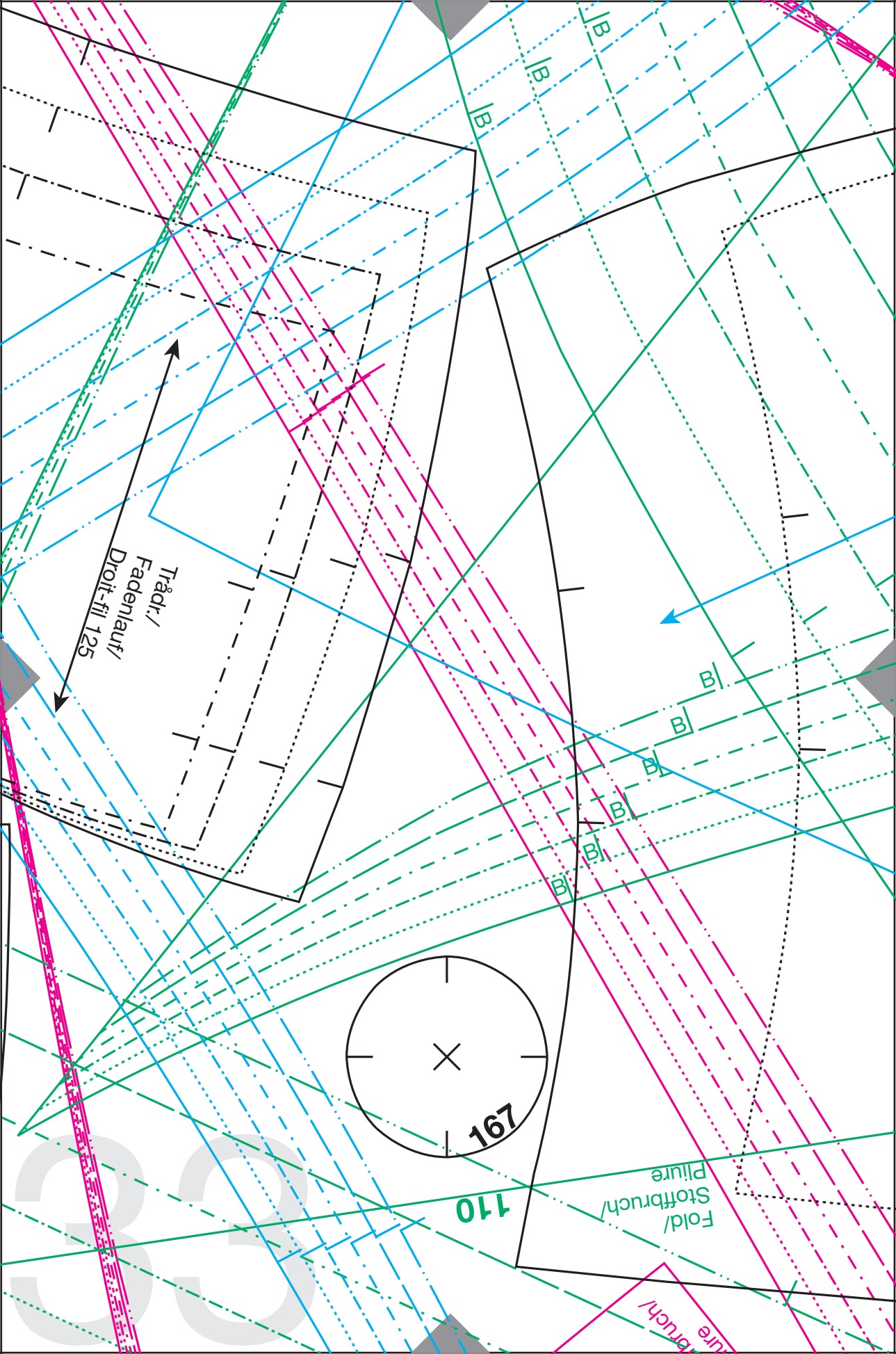

55

Trådr./  
Fadenlauf/ Droit-fil 22

Trådr./  
Fadenlauf/ Droit-fil 97

Trådr./  
Fadenlauf/ Droit-fil 52

84

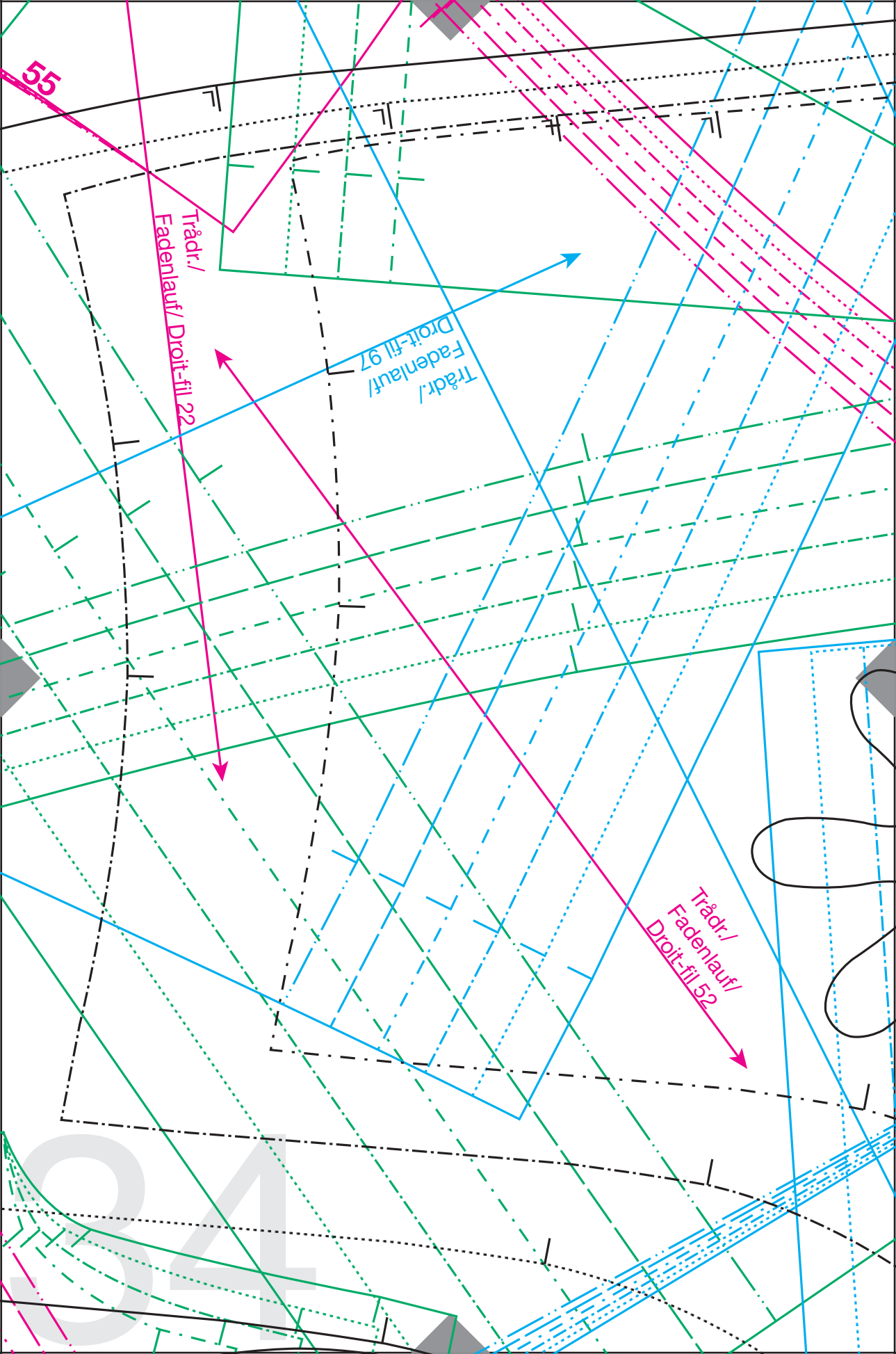

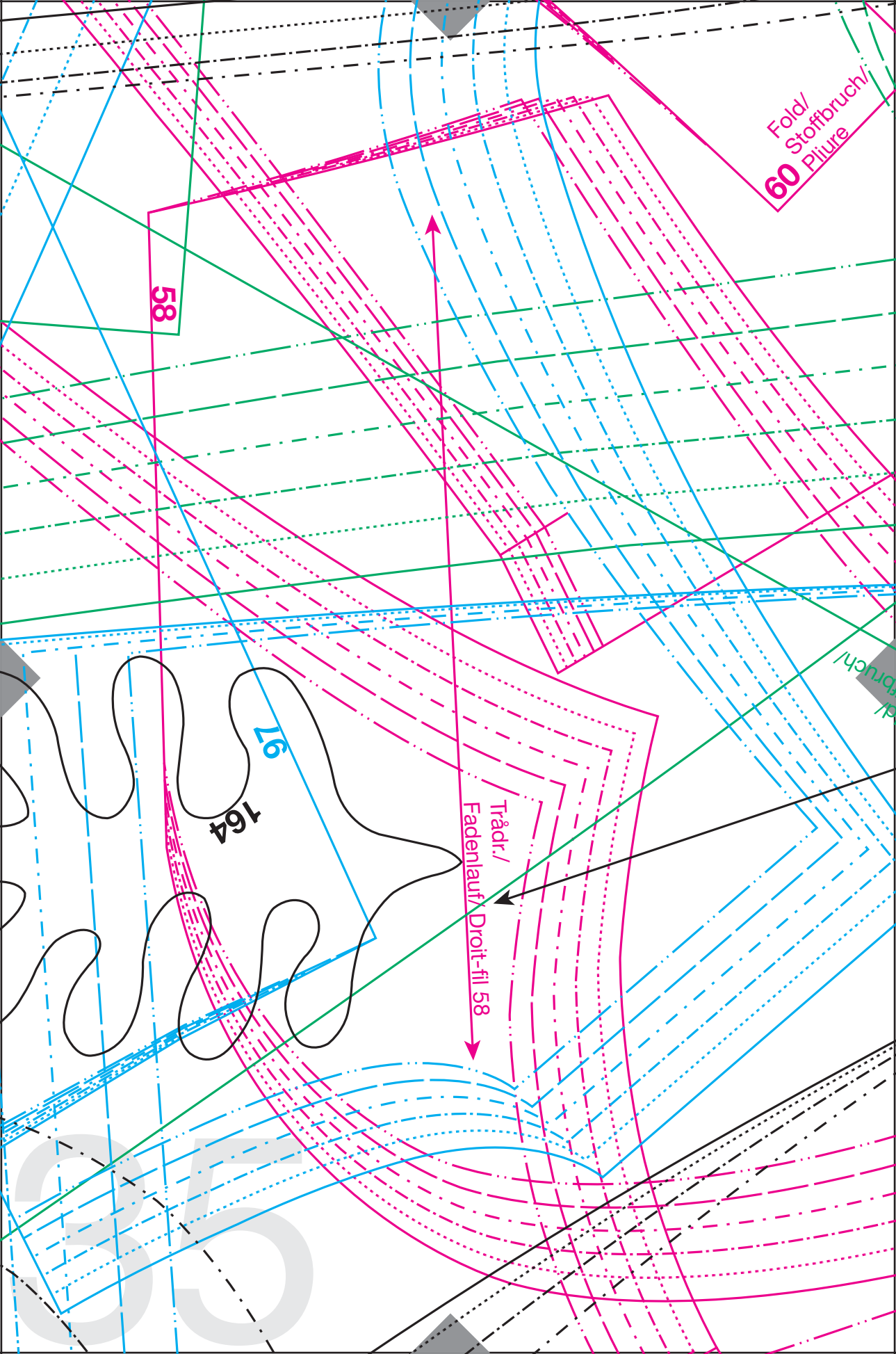

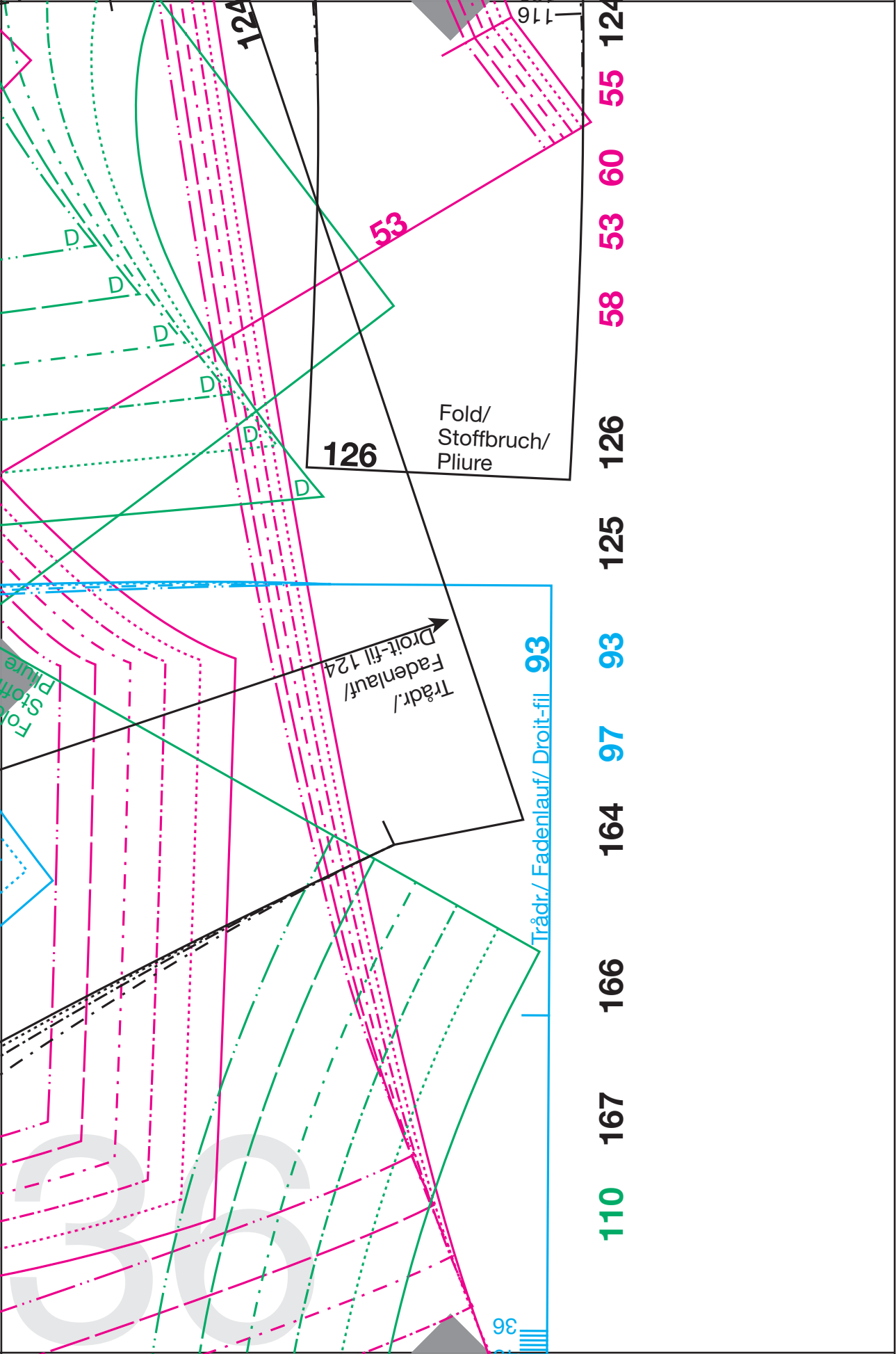

**1A**

ALT OM

**06/17 Håndarbejde**  
SYMMAGASIN

LUST AUF  
**Håndarbeiten**



**145**

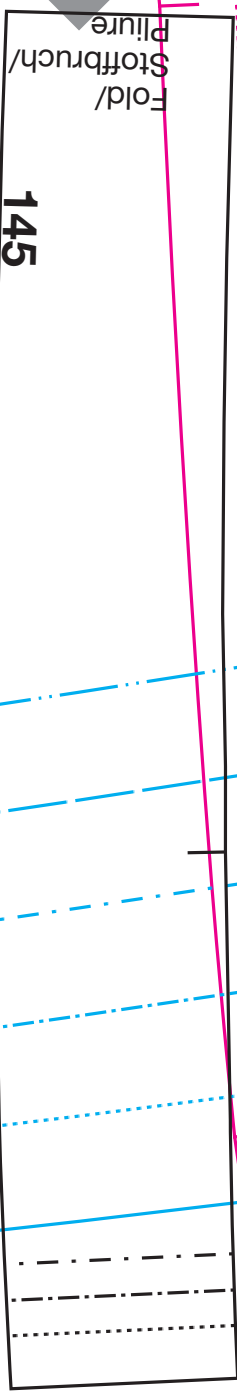

Fold/  
Stoffbruch/  
Plure

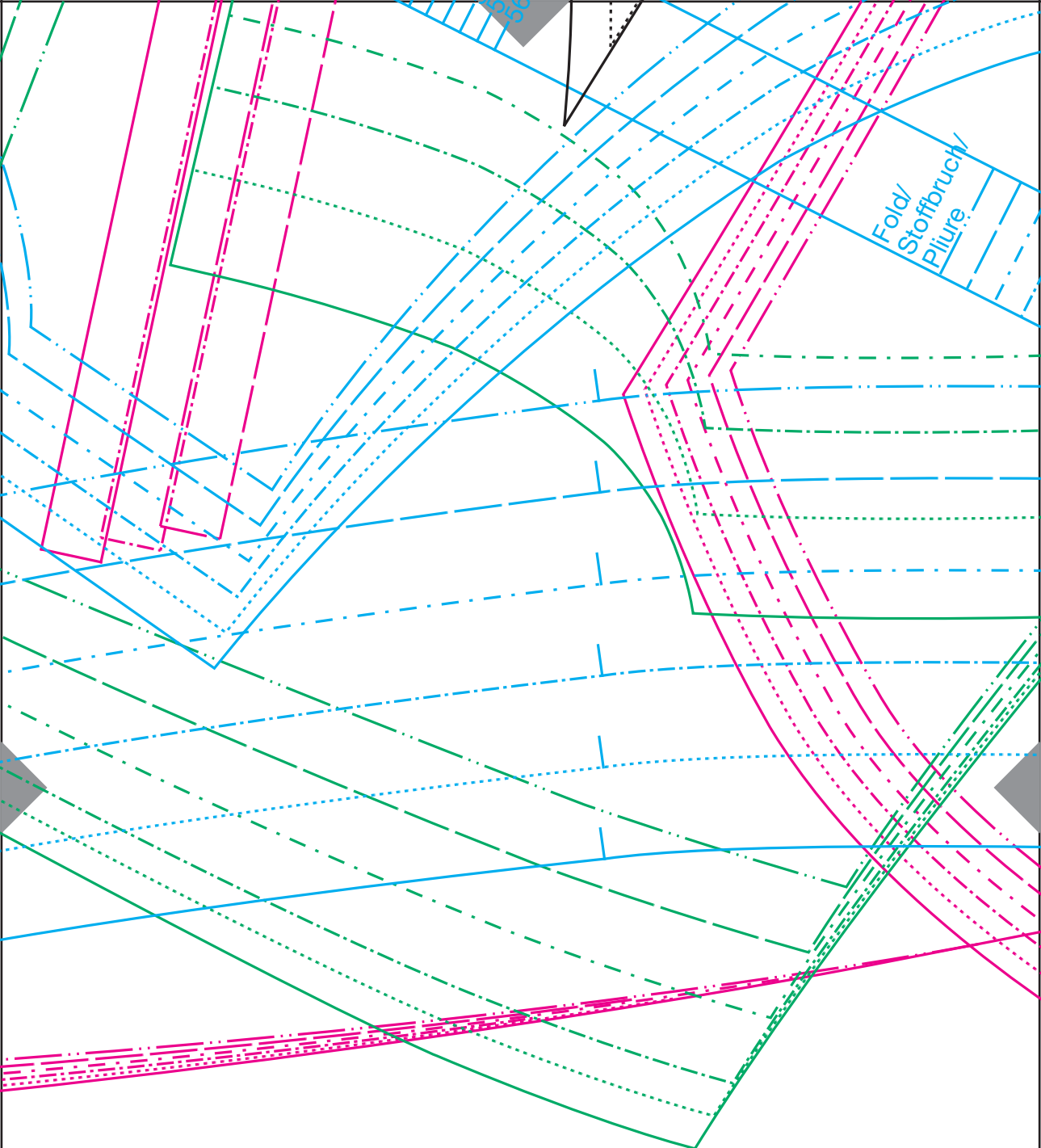

Fold/  
Stoffbruch/  
Pliure

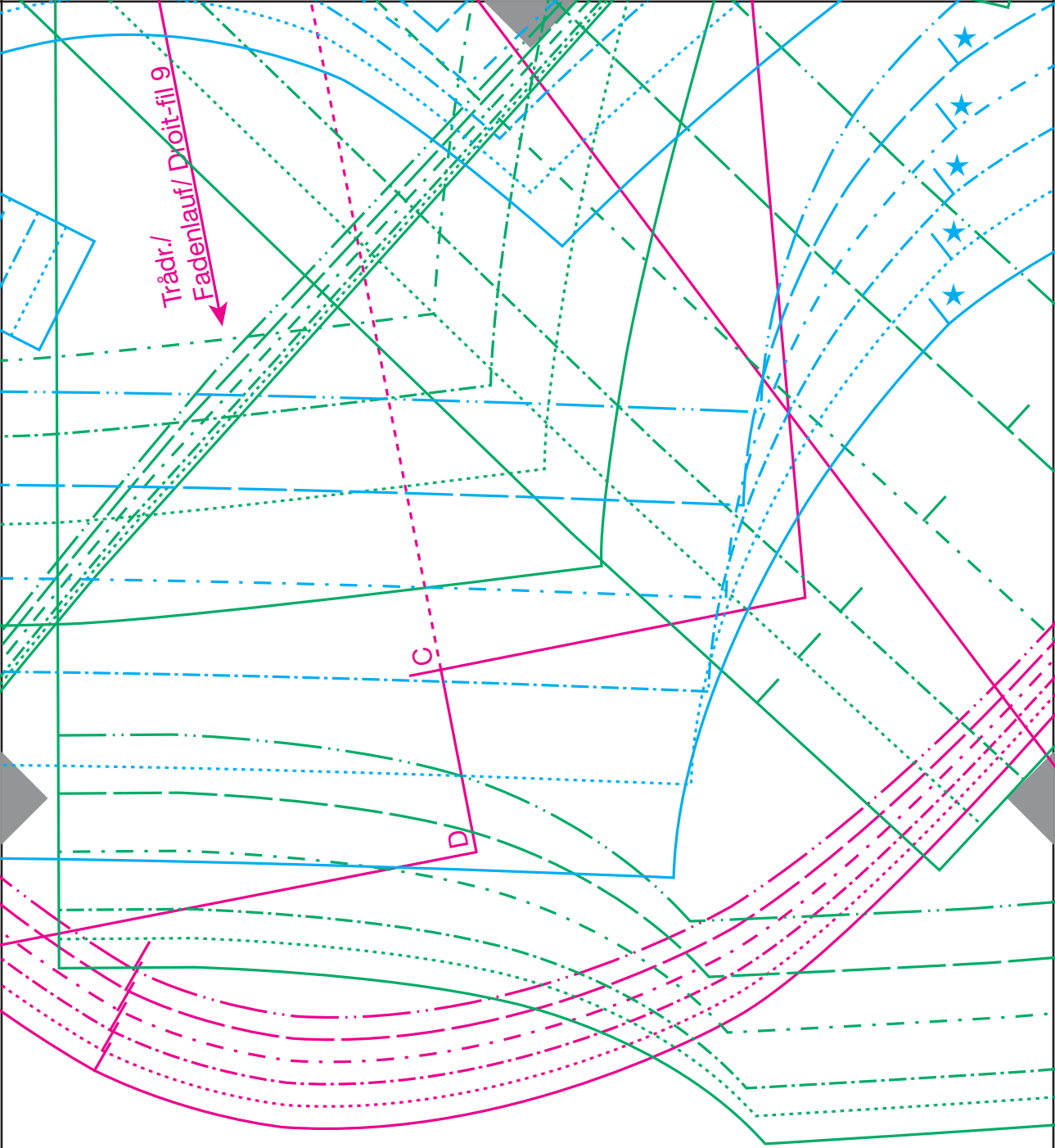



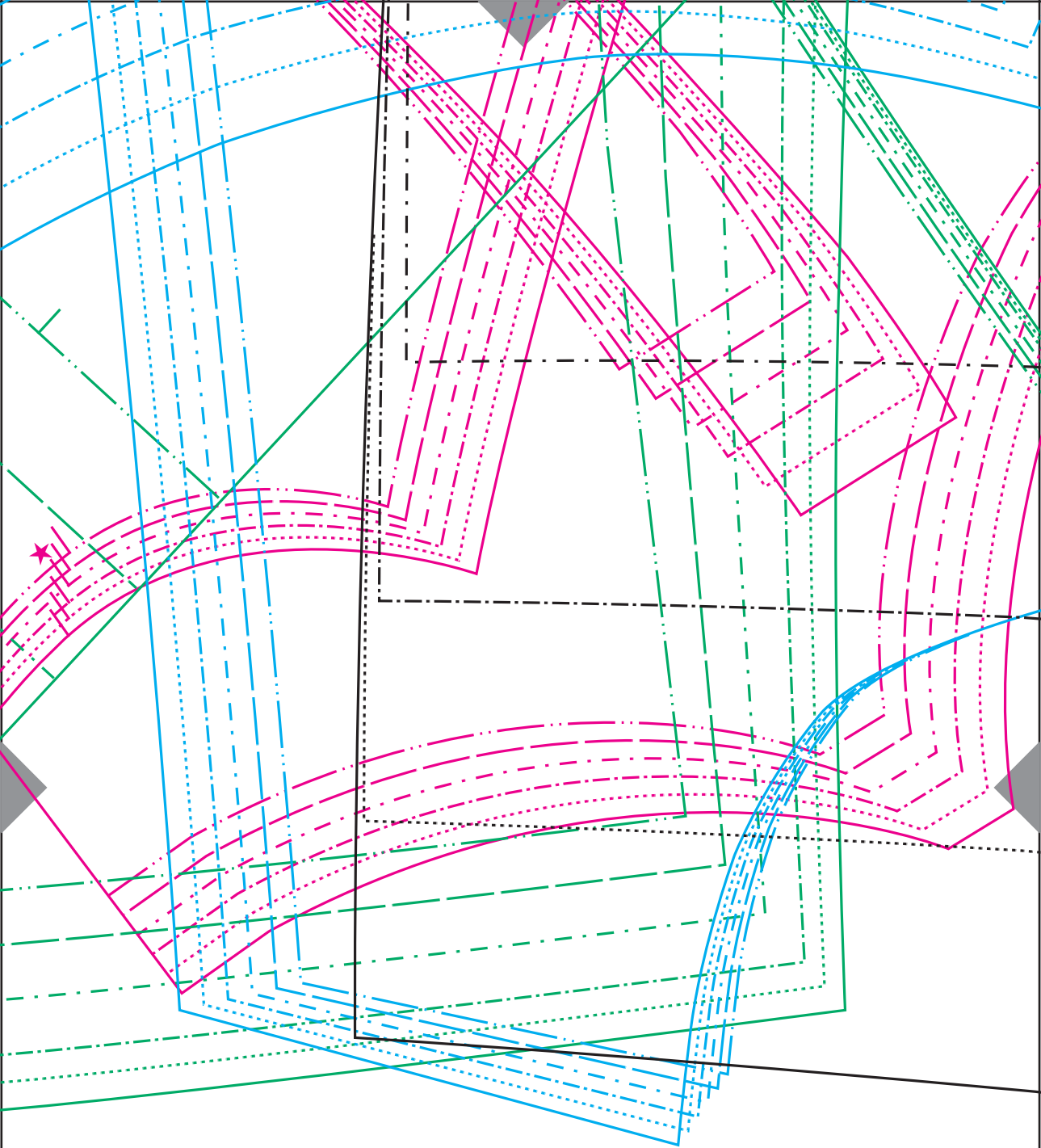

40

41

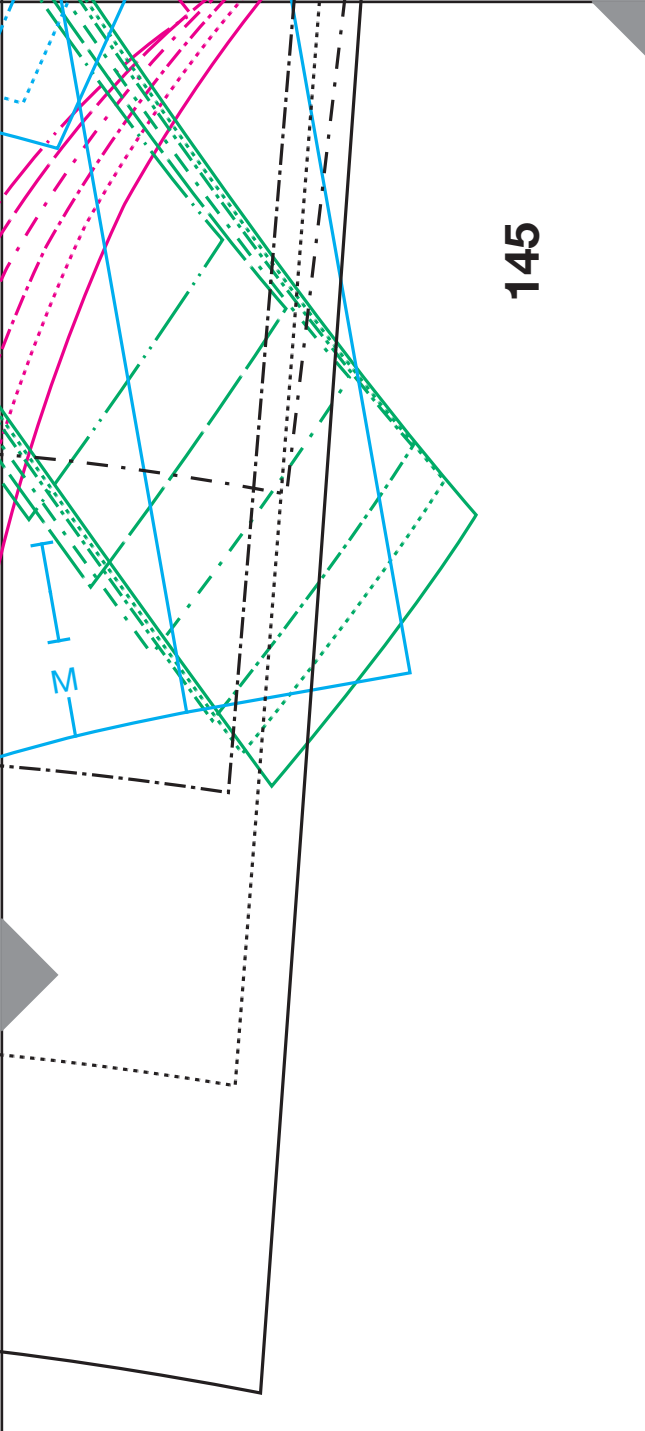

145

2A

ALT OM

06/17

Håndarbejde  
SYMAGASIN

LUST AUF  
Handarbeiten

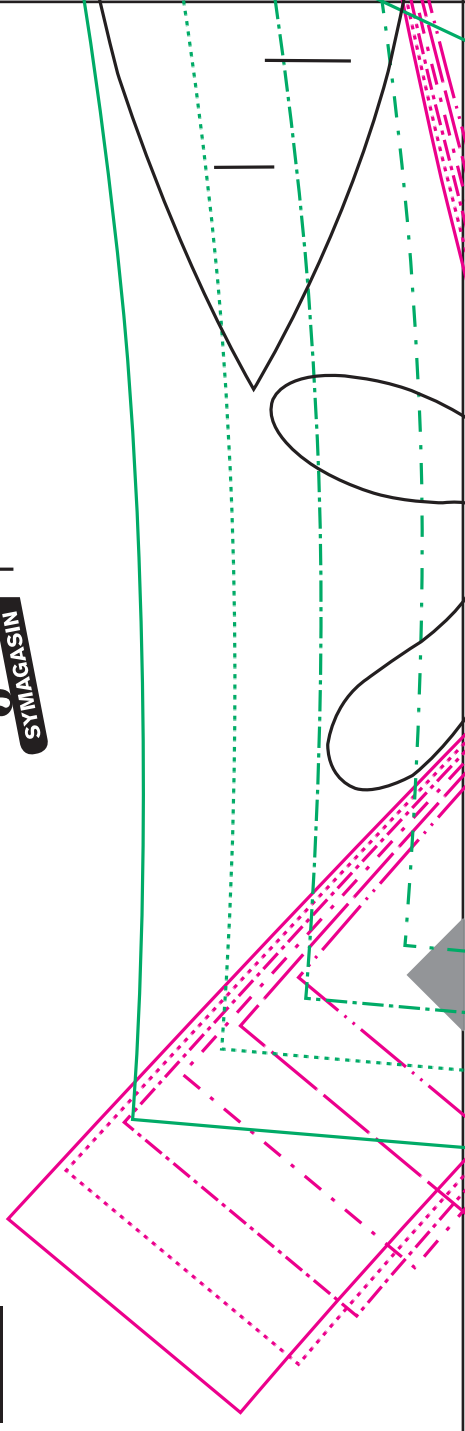

42

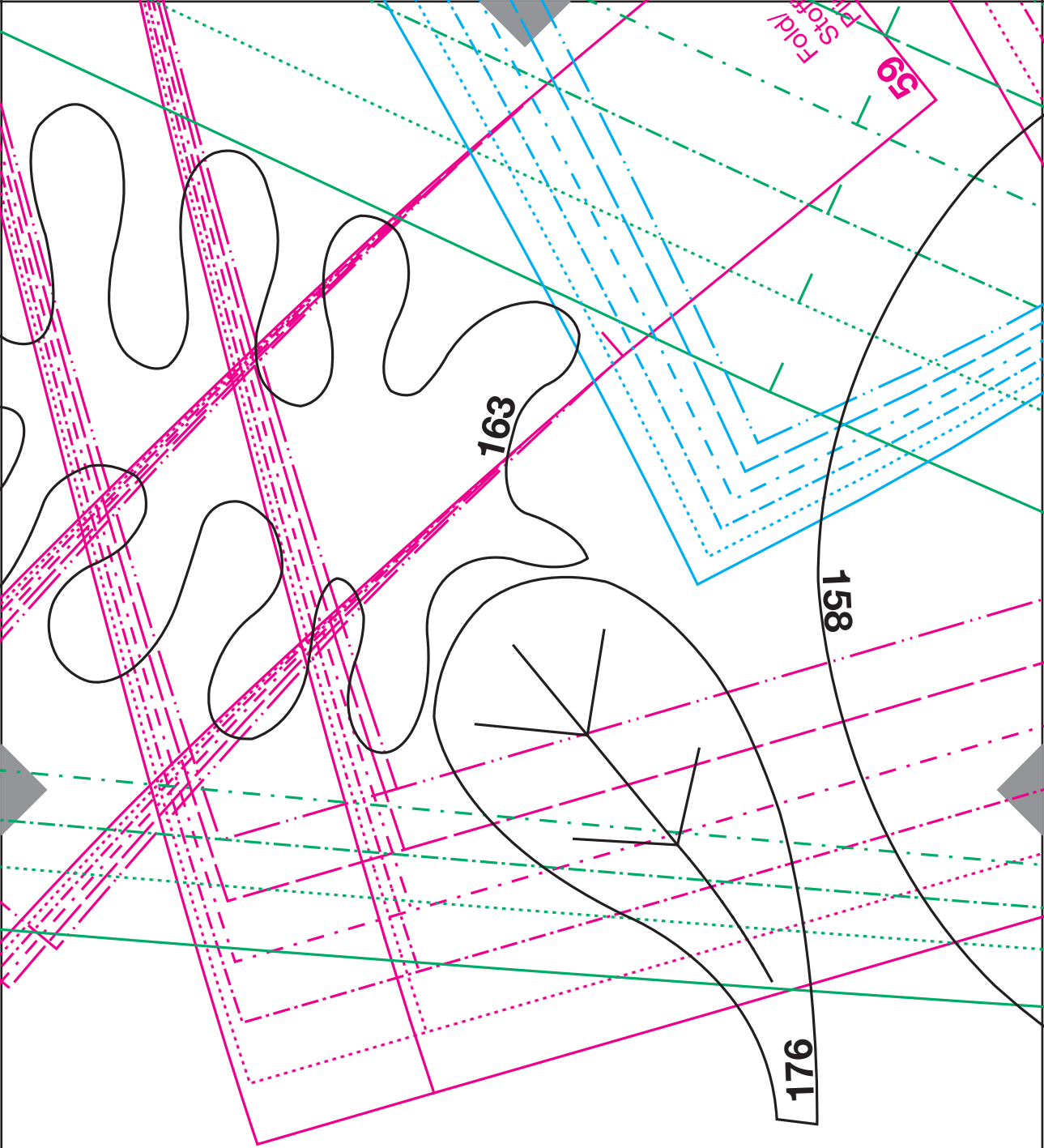

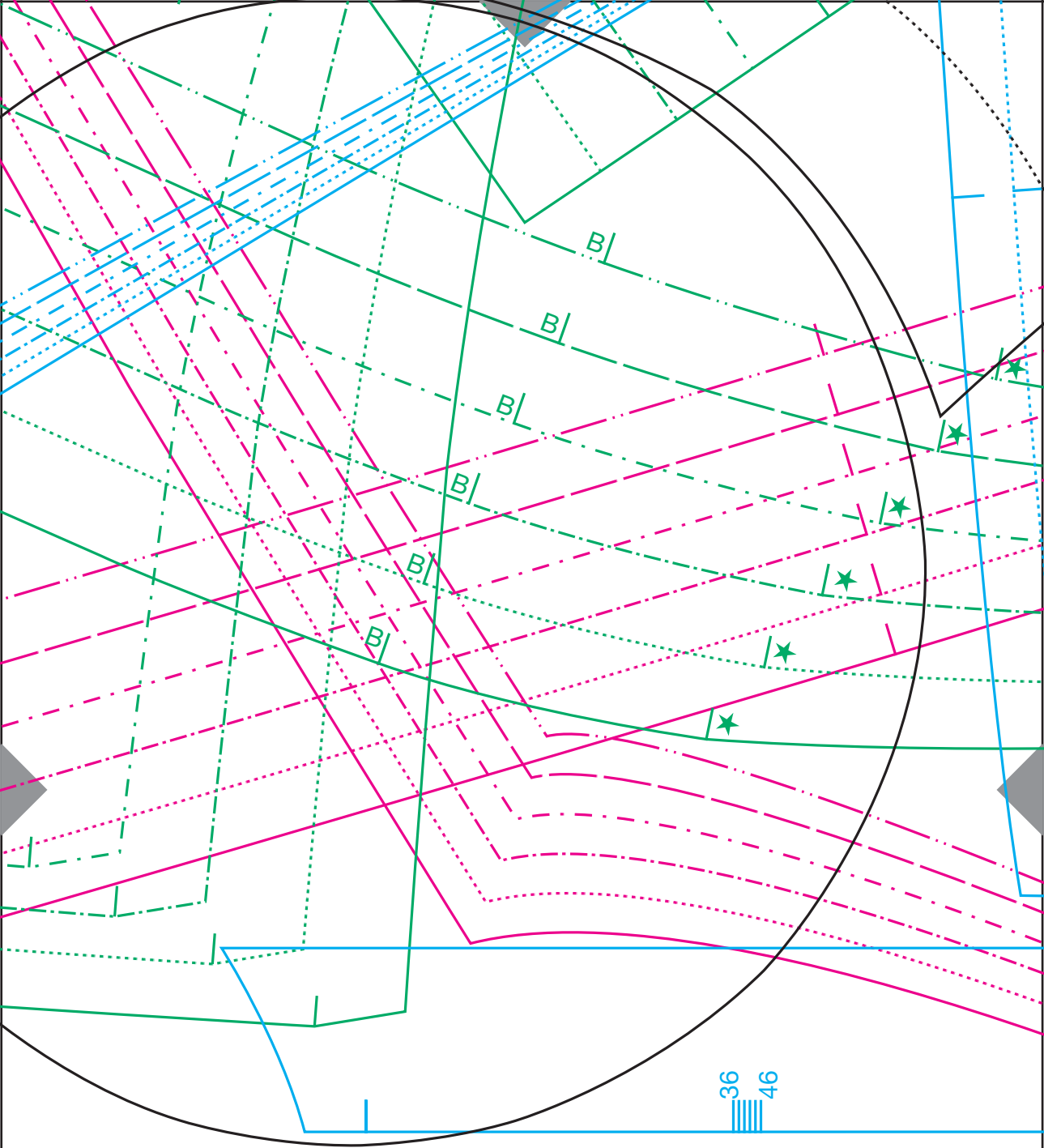

43

# 44

